VIGEX

2nd International Digital Photographic Salon

2018



FIAP 2018/142

PSA 2018-148

APS No. 2018/4

Geelong, Victoria, Australia

VIGEX inc A0002645X ABN 49 108 158 632

2nd International Digital Photographic Salon

AUSTRALIA

VIGEX Inc Committee of Management

President Brien Cohn AFIAP, AAPS

Vice President Gloria van der Meer

Secretary and Public Officer Jack Jansen

Treasurer Colin Klein SSVAPS

General Committee Members David Bridge, Andrew Cerasuolo, Brian Murray, Chris Reichl, Bert Spence LAPS SSAPS SSVAPS, Coral Spence LAPS, SSAPS SSVAPS, Michael Stokie, Jim Thyer SSAPS SSVAPS, Gerry van der Meer, Sandra Whitson

Key Supporting Roles

Computer Coordinators Gloria van der Meer & Andrew Cerasuolo

Catalogue Design and Production Andrew Cerasuolo

Slide Show Production Jack Jansen

Web Master Ken Organ

Friends of VIGEX Coordinator Michael Stokie

Catering Co-ordinator Sandra Whitson

Camera Clubs Geelong Camera Club, Corio Bay Camera Club, Melbourne Camera Club.

Special Friends of VIGEX

Dirleen Bufton, Brien Cohn, Duane Eaks, Brian Flewell-Smith, Janine Francis, Peter Hadlow, Peter Hunter OAM, Jack Jansen, Graham Martini, Margaret Metcalfe, Brian Murray, Gail Pollard, Chris Reichl

Friends of VIGEX

David Bridge, Andrew Cerasuolo, Kerry Daniell, Lorraine Holden, Judy Johnson, Hans Kawitzki EFIAP, Colin Klein SSVAPS, Tuck Leong, David Oldfield, Loris Peggie, Lin Richards, Bert Spence LAPS SSAPS SSVAPS, Coral Spence LAPS SSAPS SSVAPS, John Spring, Michael Stokie, Jim Thyer SSAPS SSVAPS, Gillian Turner, Gerry van der Meer, Gloria van der Meer, Adrian Wakenshaw, Jim Weatherill, Sandra Whitson

Special Club Friends of VIGEX

Ballarat Camera Club, Corio Bay Camera Club, Geelong Camera Club, Maroondah Photographic Society, Melbourne Camera Club

Club Friends of VIGEX

Bendigo Camera Club, Camberwell Camera Club

We thank the following Sponsors and Supporters

Allsport Trophies , Greg Duncan and K-Salon Software, Kenomultimedia (Website design and maintenance), Osborne Park Association, Parkwood Motel, Victorian Association of Photographic Societies.

Osborne Park Association Inc



Parkwood Motel



Front cover : "Fashionable Shoes" by Leonid Goldin, EFIAP, Israel—Awarded PSA gold medal for Best in Section, Differences in Society

President's Message

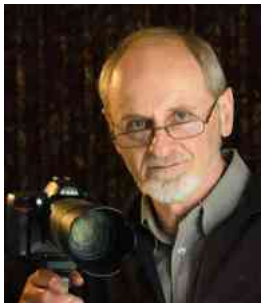

The Vigex Committee of Management is proud to present the 2nd International Digital Photographic Salon – 2018. This year the salon received 3684 digital images from 288 entrants and 42 countries. Once again, we were particularly impressed with the high standard of entries, as you will see from the examples in this catalogue. We would like to thank all participants. All acceptances can be viewed as a slideshow using the salon DVD, or for easy access to specific images we suggest using our on-line Gallery, http://www.vigex.co.uk/digital2018/gallery2018/gallery.html

For 2018 we introduced a new section, Differences in Society. It was chosen as a variation from the standard sections used worldwide in an effort to encourage new image styles to add diversity to our exhibition and hopefully attract new entrants with a different story to tell.

I thank our sponsors and all the people who have worked hard to make this salon a reality, including Friends of Vigex members, other helpers and members of the Vigex Committee. Special thanks go to our judges for the time and effort they have provided to make this salon possible. We thank all our entrants for their support and hope they get value from their involvement. We suggest a look at the comments from each of the judges on the following pages.

This year we have again been unable to exhibit at our home base, the historic Osborne House, due to extensive mould removal and repair work. We thank the City of Greater Geelong for their support for this major heritage project and for providing alternative judging and exhibition venues for Vigex during this period.

We look forward to seeing more of our entrants' work in our Print Salon next year, or our next Digital Salon in 2020.

Brien Cohn, President

Salon Jury

Name	Qualifications/Honours	State	Monochrome Open	Colour Open	Nature	Creative Colour	Photo Travel	Differences in society
John Chapman	EFIAP/p, MPSA, GMAPS, ARPS	VIC	X			X	X	X
Elizabeth Kodela	EFIAP/g, FAPS, GPU2Crowns, PSQA	QLD	X			X	X	X
Pele Leung	Commercial Photographer	VIC	X			X	X	X
Tuck Leong	AAPS, SSAPS	VIC		X	X			
Peter Kewley	FAPS, AFIAP,SSAPS, SSVAPS	VIC		X	X			
Graeme Watson	EFIAP/g, MPSA, APSEM, ESAPS	ACT		X	X			
Frank Kennedy	AFIAP, MAPS, EPSA, AWIEP	VIC						

Salon Jury's Word



John Chapman

It was an honour to be invited for the third time to judge at VIGEX. The exhibition is always well run. There were many good images and selecting the best was not an easy task.

There were many good images in Monochrome and the award winners were excellent. It was also apparent a number of entrants have technical issues as there was no true black. The last step in preparing most monochrome images (except high key) should be to apply a Levels process to ensure tones cover the full range from black to white.

In Creative, there were some very interesting images that were the result of a lot of creative ideas and lightroom work. There were a small number that looked to be the output of a photoshop filter and these scored poorly. While this might have been enough for acceptance standard a few years ago, software and creative photographers have moved on and are now creating far more interesting images. Clever ideas that use primarily photography with minimal software work can still do well but generally extensive post processing has become the normal in this category.

In the PhotoTravel and Differences in Society sections there were a number of images that were black and white only. Some of these would have gained awards but as the exhibition specified no monochrome, they were ineligible. If you want to present a monochrome style image in a colour only section a suggestion is to retain or add a spot colour to a small area thus making the image a duotone.

In PhotoTravel while there were many good travel images, some had excessive processing (usually HDR) and no longer appeared natural as required in the definition. While the image might be a good travel subject, over-processing will result in lower scores.
Only minimal processing is allowed and in PhotoTravel all images must appear natural looking.

Two issues applied to all sections. The first was over-sharpening and such images often receive lower scores. My advice is to sharpen an image to where you can just see its razor sharp, step back to no sharpening then apply the same sharpening again with between 50% and 70% of the first sharpening amount. The image should still appear sharp without looking over sharp. If the edges jump out or catch the viewers' attention, then its over-sharp.

The other issue I saw that occurred in all sections with a small number of entrants was due to resizing. The images had been stretched to fit all of the exhibition screen size of 1920 x 1080 and were distorted. When resizing, select the smaller size and let the width be set according to the aspect ratio. For a 4:3 scaled image the image presented should be 1440 x 1080 pixels. All images are considered equally regardless of whether they fill all of the screen or not. Distorting an image is more likely to reduce your success rather than improve it.

Overall the standard was good. I saw many interesting images and those that gained awards can be proud of their work.
Congratulations to the entrants, the committee and most importantly the helpers who made our two days of judging more enjoyable.



Elizabeth Kodela

I had the honour of judging at VIGEX this year and was so impressed with the VIGEX committee who were well organized and worked with speed and efficiency. The assisting members were most helpful also and the whole two day event worked like a well-oiled machine. They were as good as if not better than any international team I have worked with. My thanks to you all for your kind assistance to make my visit a great experience.

I judged Monochrome, Travel, Creative and Difference. Apart from some muddy midtones in Monochrome most images were of a high standard from worldwide photographers. As usual many colour images were from Asia and China. Sometimes oversaturation and over sharpening was an issue in general. Overall the winning images were outstanding.

It was interesting to see how entrants interpreted the new category of 'Difference' and the thought processes that took place.
The dictionary says 'The state or condition of being different or unlike a point in which things differ'! This category deserves some consideration by the entrant and most participants understood the message!

Salon Jury's Word



Pele Leung

It is an honour to be a judge of Vigex 2018. I judged four sections including Mono Open, Creative, Photo Travel and Differences in Society. It wasn't an easy task to run through nearly 2000 images even when we were given two full days. Fortunately a very efficient projection and scoring system was used.

In terms of image quality, many images were of high quality and sometimes it was hard to determine which one was better than others. Perhaps it is worth mentioning the importance of following the section requirements carefully. Unfortunately, in a few occasions, although some images were of exceptional high quality, we still had to disqualify them due to the image requirement specified.

Differences in Society was a new section introduced this year and there was no previous judging reference we could borrow from. In addition to the standard image selection criteria used for judging, one of the major factors was to look for the differences highlighted in a single image. For example, for young and old, ideally we hope to see both attributes on the same image as this would demonstrate the strongest contrast and give greatest impact. Hopefully, this could help entrants to prepare and submit their matching images next year.

I would like to take the opportunity to congratulate all winners for their great achievements this year. Considering the tough acceptance percentage, it is still a valuable achievement even if you had only one image being accepted. After studying the winning images on this catalogue, I am sure Vigex would receive even more competitive images next year.

Finally I would like to thank all Vigex volunteers for their effort to make this event come true and look forward to seeing more fascinating images in the future. Till next time.



Tuck Leong

It was a pleasure and privilege to be part of the panel to judge the Colour Open and Nature Digital Salon. I congratulate the successful entrants in gaining acceptances and awards in both the sections. In the main the submissions were of a high standard both technically and with artistic applications.

The Colour Open section had many wonderfully conceived and fascinating concepts. It was a surprise to find excellent nature images entered in the Open Section. There were exceptions where considered cropping, colour contrast, attention to distracting highlights and sharpening could enhance the images.

The Nature Section was outstanding with varied subject interests, excellent natural history story, and especially the macro images of insects taken with incredible sharpness and details. With the high technical, natural history imagery excellence the images scored well through-out. The panel noted that there were images entered of identical subject topic, similar situation and locations and should have been avoided.

I congratulate the VIGEX committee for the very efficient way the judging weekend was attended to and catered. The process went with little disruption. The committee in organising the Digital Exhibition and collating the entries prior to the judging weekend undoubtedly put in a major effort. Congratulations to all involved with the Digital Salon.

Salon Jury's Word



Peter Kewley

It was a privilege to be invited to judge two sections at the VIGEX Digital Judging this year.

All of the images presented in the Open Colour section were of a high standard and visually impressive to judge.

As in all competitions there are stand out images that jump out at you and I trust that we have selected the best of the best for the Open Colour section.

The Nature section also contained a number of outstanding images; however, it was noted that some images contained signs of man-made objects, some quite prominent that did not meet the definition of "Nature". Entrants need to look closely at the definitions particularly in important categories such as Nature.



Graeme Watson

I would like to thank the VIGEX Committee for the opportunity to join the judging panel to assess the entries in OPEN COLOUR and NATURE for VIGEX 2018.

As a general comment to international entrants, whether new or seasoned, it remains a fact that judges are just ordinary human beings and are likely to reflect the usual biases, likes and dislikes of a cross section of the community. Judges are normally selected for their exhibition experience and successes as well as their ability to assess images efficiently while remembering that the images presented are the entrants' best attempts and someone's "pride and joy".

Entering an exhibition is similar to playing a sport at a high level. The entrant must have a good working knowledge of the rules as well as having a reasonable idea of their strengths and weaknesses. Having an idea of the strength of the fellow competitors is very handy and using your "team" of images to their best advantage is essential.

Judges see a lot of images which are not quite up to international exhibition acceptance level (around 60% to 70%). There are many reasons that images fall short but good images usually show that the author shows good "field craft" skills, good story telling skills, good camera handling skills and good editing skills.

An emerging trend is becoming evident where new photographers are using their phone or their new camera to produce images for the purpose of "social media likes". With many "likes" they then enter the image in competition on the false premise that the image has an intrinsic quality in the wider world, only to be deflated with a non-acceptance.

OPEN COLOUR

As usually happens the most successful images were very good indeed with a clear story line as well as originality and a high degree of camera craft and editing skills. An image that succeeds at the highest level is usually one that has the judge thinking "WOW" either in a powerfully stated way of in a very subtle way.

A lot of unsuccessful images were either tired clichés of great images of the past or technically not handled well. Incorrect exposure, contrast, lighting, sharpening, cropping, choice of subject, copying good ideas from the past, and breaching rules and best practice guidelines, were all negatives that detracted from the strength of many images. Also sentimental photos that have great weight within the family are not necessarily going to win a judge's heart.

NATURE

The bulk of the entrants in this section were aware of the FIAP Nature Definition but some were either new to nature salons and fell foul of the full intent of the definition or, more likely, were not sure of how it should be applied in nature sections.

The usual spread of "feathers and furs" was present and many were very well done indeed. Some of the flower and insect images were extremely well done and carried the day mainly on selection of a good subject which was photographed in simple lighting, with razor sharp focus and non-intrusive backgrounds.

Congratulations to all the top award winners and, indeed, all who entered.

Salon Jury



Salon Jury: Back Row (L to R)

Peter Kewley, Tuck Leong, Graeme Watson, extreme right Frank Kennedy (Emergency Judge)

Front Row (L To R):John Chapman, Elizabeth Kodela, Pele Leung

Photo: Gerry van der Meer

FIAP Blue Pin

Best Author and Vigex Most Successful Exhibitor

Hiu Wan Yeung

Hong Kong



"Full of Return"

Hiu Wan Yeung

Hong Kong

Acceptance



"Mother Tenderness"

Hiu Wan Yeung

Hong Kong

Acceptance



"Now and the Past"

Hiu Wan Yeung

Hong Kong

Acceptance

Images with Awards from this Entrant are included by Section later in this catalogue.

VIGEX 2018 Salon Awards

FIAP Blue Pin- Best Author	Hiu Wan Yeung, Hong Kong
Vigex Gold Medal - Most Successful Exhibitor	Hiu Wan Yeung, Hong Kong
	MONOCHROME OPEN
PSA Gold Medal - Best in Section	Cora Lea, Australia-Fun In The Park
FIAP Gold Medal	Prashant Meswani, LRPS, BPSA, United Kingdom-All About The Hands
APS Gold Medal	Hiu Wan Yeung,Hong Kong-Falling From Horse
Vigex Gold Medal	Arnaldo Paulo Che, Hong Kong-Happy Childhood 3
Vigex Gold Medal	Larry Cowles, EFIAP/s, FPSA, GMPSA/g, USA-Lauren B Beauty In Black
FIAP HM Ribbon	Daniel Lybaert, EFIAP/d3, Netherlands-Drie Schapen
FIAP HM Ribbon	Mieke Boynton, EFIAP/p, APSEM, GMAPS, Australia-Quiver Tree and Milky Way
Merit	Abdulla Al-Mushaifri, AFIAP, Qatar-Mastering Saaf Bw
Merit	Xiping An, China-Mercedes
Merit	Gunter Buesching, Germany-Tuerme
Merit	Arnaldo Paulo Che,Hong Kong-Horse Looping 3
Merit	Larry Cowles, EFIAP/s, FPSA, GMPSA/g, USA-Classy Luisa In Vintage Black
Merit	Adrian Donoghue, Australia-Running Man
Merit	Greg Earl, Australia-Charlotte
Merit	Vanessa Evans, Australia-Bunjil Place Interior
Merit	Steve Field, United Kingdom-Jump
Merit	Jacqueline Hammer, EFIAP/p, APSEM, Australia-Wooden Spiral
Merit	Ka Wun Ho, PPSA, EFIAP/b, Macau-Dancing 1802
Merit	Bjarne Hyldgaard, EFIAP/p, Denmark-Stairway From Heaven 1610Mct
Merit	Eddie Kelly, , Ireland-Cassius
Merit	D Agung Krisprimandoyo, QPSA, Indonesia-Vakil Mosque
Merit	Daniel Lybaert, EFIAP/d3, Netherlands-Stiekem
Merit	Robert Millin, MFIAP, EFIAP/p, MPSA, United Kingdom-O'Connell On Pommell Horse
Merit	Elek Papp, MFIAP, EFIAP/d2, Hungary-Dantes Land
Merit	Sharon Smith, LAPS, Australia-Shepherd On The Hill
Merit	Joseph Tam, GMPSA, EFIAP/d1, Australia-Halfway Fall
Merit	Bill Terrance, EFIAP/p, United Kingdom-Jersey Lighthouse

VIGEX 2018 Salon Awards

	COLOUR OPEN
PSA Gold Medal - Best in Section	Elek Papp MFIAP, EFIAP/d2, Hungary-Where to Go
FIAP Gold Medal	Guek Cheng Lim , Malaysia-Bubble
APS Gold Medal	Adrian Donoghue , Australia-Writer's Block
VIGEX Gold Medal	Hans Kawitzki EFIAP, FAPS, Australia-Three Whites
VIGEX Gold Medal	Hiranthi De Silva , Sri Lanka-Stately
FIAP HM Ribbon	Koon Nam Cheung MPSA, EFIAP, ARPS, Hong Kong-Great Grey Owl A23
FIAP HM Ribbon	Zoran Makarovic EFIAP/g, Croatia-D - Man
Merit	Hiranthi De Silva , Sri Lanka-Celebrating Holi
Merit	Daniel Lybaert EFIAP/d3, Netherlands-Landschap en Fietser
Merit	Tina Waycie , USA-Fog Rolling Into the Valley
Merit	Chi Yip Yeung, Macau-Crops
Merit	Shihu Qian , China-Go to Pilgrimage
Merit	Jacqueline Hammer EFIAP/p, APSEM, Australia-Winter Crystals
Merit	Joseph Tam GMPSA, EFIAP/d1, Australia-Lets Dance
Merit	Adrian Donoghue , Australia-In London Town
Merit	Dianne English , Australia-Ten Minute Smoko
Merit	Joseph Tam GMPSA, EFIAP/d1, Australia-Off My Back
Merit	H.W. Chan GMPSA, EFIAP/p, FRPS, Hong Kong-Miao Girl 2
Merit	Pabitra Sen Sharma , India-Curved Land
Merit	Kim Wormald EFIAP/b, MAPS, Australia-Scarlet Honeyeater
Merit	Arnaldo Paulo Che , Hong Kong-Butter Tea Party
Merit	Abdulla Al-Mushaifri AFIAP, Qatar-Blinking Eye
Merit	Leonid Goldin EFIAP, Israel-Ideal Figure
Merit	Yanping Qiu , Hong Kong-Contend
Merit	Leong Kai , Macau-Breakout
Merit	Shihu Qian , China-The Soul of the Desert
Merit	H.W. Chan GMPSA, EFIAP/p, FRPS, Hong Kong-Running of the Bulls 51
Merit	Guek Cheng Lim , Malaysia-Two of a Kind
Merit	Hiu Wan Yeung , Hong Kong-The Happy Holi Festival

VIGEX 2018 Salon Awards

	NATURE
PSA Gold Medal - Best in Section	Guek Cheng Lim, Malaysia-Playful 1
FIAP Gold Medal	Robert Millin MFIAP, EFIAP/p, MPSA, United Kingdom-Peregrine Falcon Eating
APS Gold Medal	Yeokkian Koh PPSA, Malaysia-Mating 18
VAPS Gold Medal	Chin-Chin Tsai, Taiwan-Attacking2
VIGEX Gold Medal	Kerry Boytell EFIAP, FAPS, Australia-Imminent Closure
FIAP HM Ribbon	Geir Jartveit, Norway-David Vs Goliat
FIAP HM Ribbon	Guek Cheng Lim, Malaysia-We Share 2
Merit	Greg McMillan, Australia-Eye on the Prize
Merit	David Bassett FAPS, Australia-Berry Flipper
Merit	Guek Cheng Lim, Malaysia-Food 4
Merit	Jim Thomson, Australia-Feeding Bee Eaters 1A
Merit	Ian Marriner, Australia-Red-Rock-Cod-Hiding-In-Ascidian
Merit	Daniel Lybaert EFIAP/d3, Netherlands-Groep Kuifmakaken
Merit	Paul Keene FRPS, EFIAP/d2, MFIAP, United Kingdom-Red Deer and Jackdaw 4004
Merit	Craig Parker MPSA, EFIAP/b, GMAPS, Australia-Grey Heron Got the Frog
Merit	Ian Marriner, Australia-Cuttlefish-Mating
Merit	Rene Van Echelpoel PPSA, Belgium-Hawk with Prey
Merit	Yeokkian Koh PPSA, Malaysia-Fly Mating 2
Merit	Yeokkian Koh PPSA, Malaysia-Robber Fly with Prey 29
Merit	Trevor Woods EFIAP, United Kingdom-Red Squirrel 341
Merit	Marc Anagnostidis APSA, GMPSA/b, EFIAP, France-Accouplement Bicolore 2
Merit	Rene Van Echelpoel PPSA, Belgium-Libel Op Dophei

VIGEX 2018 Salon Awards

	CREATIVE COLOUR
PSA Gold Medal - Best in Section	Denise McDermott, Australia-Leaving the Earth
FIAP Gold Medal	Siew Thong Chu ARPS, Malaysia-Confusing
APS Gold Medal	Jenni Tanner, Australia-A Picture Paints a Thousand Words
VAPS Gold Medal	Nils-Erik Jerlemar EFIAP/d2, GMPSA, ARPS, Sweden-Lady in Black
VIGEX Gold Medal	Eileen Murray EFIAP, United Kingdom-Fly Free Little Bird
FIAP HM Ribbon	Alexandrino Lei Airosa PPSA, Macau-Halloween Night 01
FIAP HM Ribbon	Hiu Wan Yeung, Hong Kong-Love Song in the Rain
Merit	Claude Simon EFIAP/p, Belgium-Enfer de la Guerre
Merit	Robin Yong, Australia-I Bagnanti di Senigalia
Merit	Gary Simper, Australia-Clockwork Orange
Merit	Sharon Smith LAPS, Australia-Contain Yourself
Merit	Vicki Moritz APSEM, EFIAP/g, MPSA, Australia-Honfleur Harbour
Merit	Siew Thong Chu ARPS, Malaysia-Freedom
Merit	Robin Yong, Australia-The Bellboy
Merit	Jenni Tanner, Australia-Navigating by the Stars

VIGEX 2018 Salon Awards

	PHOTO TRAVEL
PSA Gold Medal - Best in Section	Arnaldo Paulo Che, Hong Kong-First Light At Bagan
FIAP Gold Medal	Hiu Wan Yeung, Hong Kong-A Busy Road
APS Gold Medal	Cheok Wai Un, Macau-Aurora
VAPS Gold Medal	Guek Cheng Lim, Malaysia-Sunrise 22
VIGEX Gold Medal	Hiu Wan Yeung, Hong Kong-Agrasen Ki Baoli
FIAP HM Ribbon	Jeno Major, Romania-Bled Lake
FIAP HM Ribbon	Sohel Parvez Haque, Bangladesh-A Prayer For Relief
Merit	Rony Barua, Bangladesh-Guthiya Mashjid
Merit	Alexey Suloev, PPSA, Russia-Dawn On Ai-Petri
Merit	Paul Keene, FRPS, EFIAP/d2, MFIAP, United Kingdom-Thames Skyline 1082
Merit	Daniel Lybaert, EFIAP/d3, Netherlands-Het Grote Gat
Merit	Bill Terrance, EFIAP/p, United Kingdom-Winter In The Glen
Merit	John P Stein, EFIAP/s, GMAPS, Australia-Pigs To Market
Merit	Paul Keene, FRPS, EFIAP/d2, MFIAP, United Kingdom-The Edinburgh Tattoo 0377
Merit	Peter Walton, Australia-Tengboche Monastery
Merit	Daniel Lybaert, EFIAP/d3, Netherlands-Krommeweg
Merit	Sohel Parvez Haque, Bangladesh-Prayer On Fire
Merit	Herdis Halvas-Nielsen, EPSA, Germany-Chai Hadsch Mirza
Merit	David Lyon, EFIAP, United Kingdom-Big Ben
Merit	Cheok Wai Un, Macau-Guilin Fishing
Merit	Anindya Majumdar, India-The Castle

VIGEX 2018 Salon Awards

	DIFFERENCES IN SOCIETY
PSA Gold Medal - Best in Section	Leonid Goldin, EFIAP, Israel-Fashionable Shoes
FIAP Gold Medal	Marg Huxtable, GMAPS, Australia-Looking To The Future
APS Gold Medal	Leonid Goldin, EFIAP, Israel-For Mercedes Owners
VIGEX Gold Medal	Robert Morgan, ARPS, AAPS, Australia-Stripes Are In
VIGEX Gold Medal	Arnaldo Paulo Che, Hong Kong-Empty Bottle
FIAP HM Ribbon	Siew Thong Chu, ARPS, Malaysia-Forget The World For A While
FIAP HM Ribbon	Paul Maher, EFIAP/b, Ireland-Couple
Merit	Sohel Parvez Haque, Bangladesh-The Journey
Merit	Georgie McKie, EFIAP, FAPS, FPSNZ, Australia-Daunting
Merit	Hanan Hassan Al-Khalifa, EFIAP/s, ESFIAP, Bahrain-Women Day
Merit	Dianne English, AFIAP, Australia-At The Barbers
Merit	Peter Walton, Australia-Here Is How Its Done

Monochrome Open



”Fun in the Park”

Cora Lee

Australia

PSA Gold Medal—Best in Section



"All About The Hands"

Prashant Meswani LRPS, BPSA

United Kingdom

FIAP Gold Medal

Monochrome Open



"Falling From Horse"

Hiu Wan Yeung

Hong Kong

APS Gold Medal



"Happy Childhood 3"

Arnaldo Paulo Che

Hong Kong

VIGEX Gold Medal

Monochrome Open



"Lauren B Beauty in Black"

Larry Cowles, EFIAP/s, FPSA, GMPSA/g

USA

VIGEX Gold Medal



“Drie Schapen"

Daniel Lybaert,EFIAP/d3

Netherlands

FIAP HM Ribbon

Monochrome Open



"Quiver Tree and Milky Way"

Mieke Boynton, EFIAP/p, APSEM, GMAPS

Australia

FIAP HM Ribbon



"Bunjil Place Interior"

Vanessa Evans

Australia

Merit

Monochrome Open



"Wooden Spiral"

Jacqueline Hammer , EFIAP/p, APSEM

Australia

Merit



"Dancing 1802"

Ka Wun Ho , PPSA, EFIAP/b

Macau

Merit

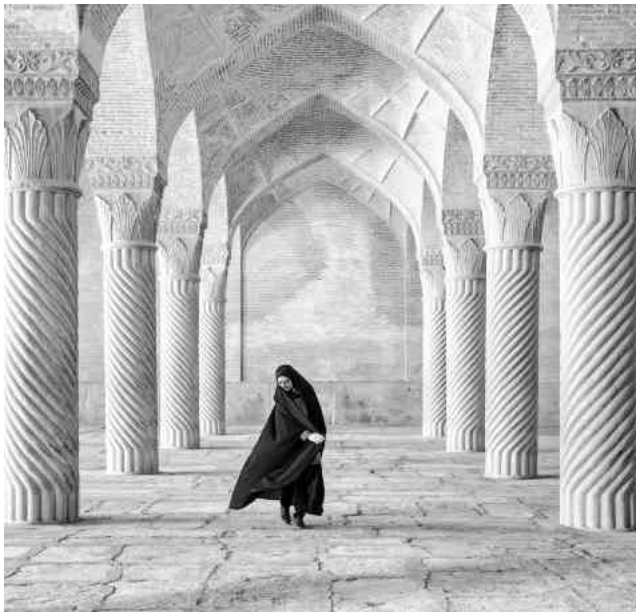

"Vakil Mosque"

D Agung Krisprimandoyo , QPSA

Indonesia

Merit

Monochrome Open



"Mastering Saaf Bw"

Abdulla Al-Mushaifri , AFIAP

Qatar

Merit



"Mercedes"

Xiping An

China

Merit



"Tuerme"

Gunter Buesching

Germany

Merit

Monochrome Open



”Running Man”

Adrian Donoghue

Australia

Merit



“Horse Looping 3”

Arnaldo Paulo Che

Hong Kong

Merit



“Classy Luisa in Vintage Black”

Larry Cowles ,EFIAP/s, FPSA, GMPSA/g

USA

Merit

Monochrome Open



”Stairway From Heaven 1610Mct”

Bjarne Hyldgaard, EFIAP/p

Denmark

Merit



“Charlotte”

Greg Earl

Australia

Merit

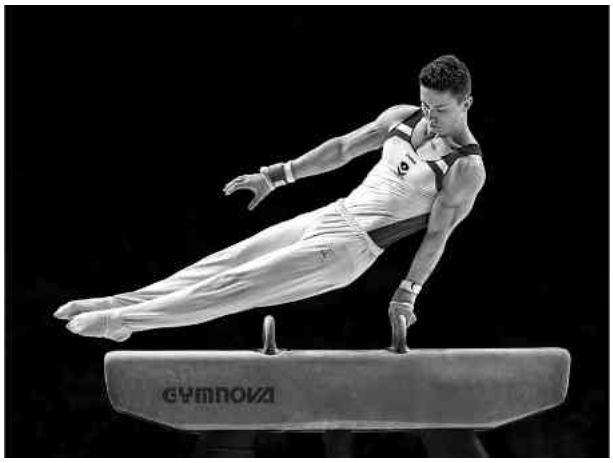

“O'Connell on Pommell Horse”

Robert Millin , MFIAP, EFIAP/p, MPSA

United Kingdom

Merit

Monochrome Open



”Dantes Land”

Elek Papp , MFIAP, EFIAP/d2

Hungary

Merit



“Shepherd on the Hill”

Sharon Smith , LAPS

Australia

Merit



“Jersey Lighthouse”

Bill Terrance , EFIAP/p

United Kingdom

Merit

Monochrome Open



"Stiekem"

Daniel Lybaert , EFIAP/d3

Netherlands

Merit



"Jump"

Steve Field

United Kingdom

Merit

Monochrome Open



"Cassius"

Eddie Kelly

Ireland

Merit



"Halfway Fall"

Joseph Tam , GMPSA, EFIAP/d1

Australia

Merit

Colour Open



“Where to Go"

Elek Papp MFIAP, EFIAP/d2

Hungary

PSA Gold Medal

Best in Section



“Bubble"

Guek Cheng Lim

Malaysia

FIAP Gold Medal

Colour Open



"Writer's Block"

Adrian Donoghue

Australia

APS Gold Medal



“Three Whites”

Hans Kawitzki EFIAP, FAPS

Australia

VIGEX Gold Medal

Colour Open



"Stately”

Hiranthi De Silva

VIGEX Gold Medal

Sri Lanka



“Great Grey Owl A23”

Koon Nam Cheung MPSA, EFIAP, ARPS

Hong Kong

FIAP HM Ribbon

Colour Open



"D - Man"

Zoran Makarovic EFIAP/g

Croatia

FIAP HM Ribbon



"Celebrating Holi"

Hiranthi De Silva

Sri Lanka

Merit

Colour Open



"Crops"

Chi Yip Yeung

Macau

Merit



"Winter Crystals"

Jacqueline Hammer EFIAP/p, APSEM

Australia

Merit

Colour Open



”In London Town”

Adrian Donoghue

Australia

Merit



“Ten Minute Smoko”

Dianne English

Australia

Merit

Colour Open



"Miao Girl 2"

H.W. Chan GMPSA, EFIAP/p, FRPS

Merit

Hong Kong



"Curved Land"

Pabitra Sen Sharma

Merit

India

Colour Open



“Blinking Eye”

Abdulla Al-Mushaifri AFIAP

Merit

Qatar



“Ideal Figure”

Leonid Goldin EFIAP

Merit

Israel

Colour Open



"Landschap en Fietser"

Daniel Lybaert EFIAP/d3

Netherlands

Merit



"Fog Rolling Into the Valley"

Tina Waycie

USA

Merit

Colour Open



"The Soul of the Desert"

Shihu Qian

Merit

China



"Running of the Bulls 51"

H.W. Chan GMPSA, EFIAP/p, FRPS

Merit

Hong Kong

Colour Open



"Scarlet Honeyeater"

Merit

Kim Wormald EFIAP/b, MAPS

Australia



"Two of a Kind"

Guek Cheng Lim

Merit

Malaysia

Colour Open



"The Happy Holi Festival"

Hiu Wan Yeung

Merit

Hong Kong



"Breakout"

Leong Kai

Merit

Macau

Colour Open



“Contend”

Yanping Qiu

Merit

Hong Kong



”Lets Dance”

Joseph Tam GMPSA, EFIAP/d1

Australia

Merit

Colour Open



"Butter Tea Party"

Arnaldo Paulo Che

Merit

Hong Kong



"Go to Pilgrimage"

Shihu Qian

China

Merit

Colour Open



"Off My Back"

Joseph Tam GMPSA, EFIAP/d1

Australia

Merit

Nature



“Playful 1”
Guek Cheng Lim
Malaysia
PSA Gold Medal
Best In Section



“Peregrine Falcon Eating”
Robert Millin MFIAP, EFIAP/p, MPSA
United Kingdom
FIAP Gold Medal

Nature



"Mating 18"
Yeokkian Koh PPSA
Malaysia
APS Gold Medal



"Attacking2"

Chin-Chin Tsai

Taiwan

VAPS Gold Medal

Nature



“Imminent Closure”

Kerry Boytell EFIAP, FAPS

Australia

VIGEX Gold Medal



“David Vs Goliat”

Geir Jartveit

Norway

FIAP HM Ribbon

Nature



"We Share 2"

Guek Cheng Lim

Malaysia

FIAP HM Ribbon



"Food 4"

Guek Cheng Lim

Malaysia

Merit

Nature



“Feeding Bee Eaters 1A”

Jim Thomson

Australia

Merit



“Red Deer and Jackdaw 4004”

Paul Keene FRPS, EFIAP/d2, MFIAP

United Kingdom

Merit

Nature



“Grey Heron Got the Frog”

Craig Parker MPSA, EFIAP/b, GMAPS

Australia

Merit



“Hawk with Prey”

Rene Van Echelpoel PPS

Belgium

Merit

Nature



“Robber Fly with Prey 29”

Yeokkian Koh PPSA

Malaysia

Merit



“Accouplement Bicolore 2”

Marc Anagnostidis APSA, GMPSA/b, EFIAP

France

Merit

Nature



“Cuttlefish-Mating”

Ian Marriner

Australia

Merit



“Red-Rock-Cod-Hiding-In-Ascidian”

Ian Marriner

Australia

Merit

Nature



"Red Squirrel 341"

Trevor Woods EFIAP

United Kingdom

Merit



"Groep Kuifmakaken"

Daniel Lybaert EFIAP/d3

Netherlands

Merit

Nature



“Berry Flipper””

David Bassett FAPS

Australia

Merit



“Fly Mating 2”

Yeokkian Koh PPSA

Malaysia

Merit

Nature



"Eye on the Prize"

Greg McMillan

Australia

Merit



"Libel Op Dophei"

Rene Van Echelpoel PPSA

Belgium

Merit

Creative Colour



"Leaving the Earth"

Denise McDermott

Australia

PSA Gold Medal - Best in Section



"Confusing"

Siew Thong Chu ARPS

Malaysia

FIAP Gold Medal

Creative Colour

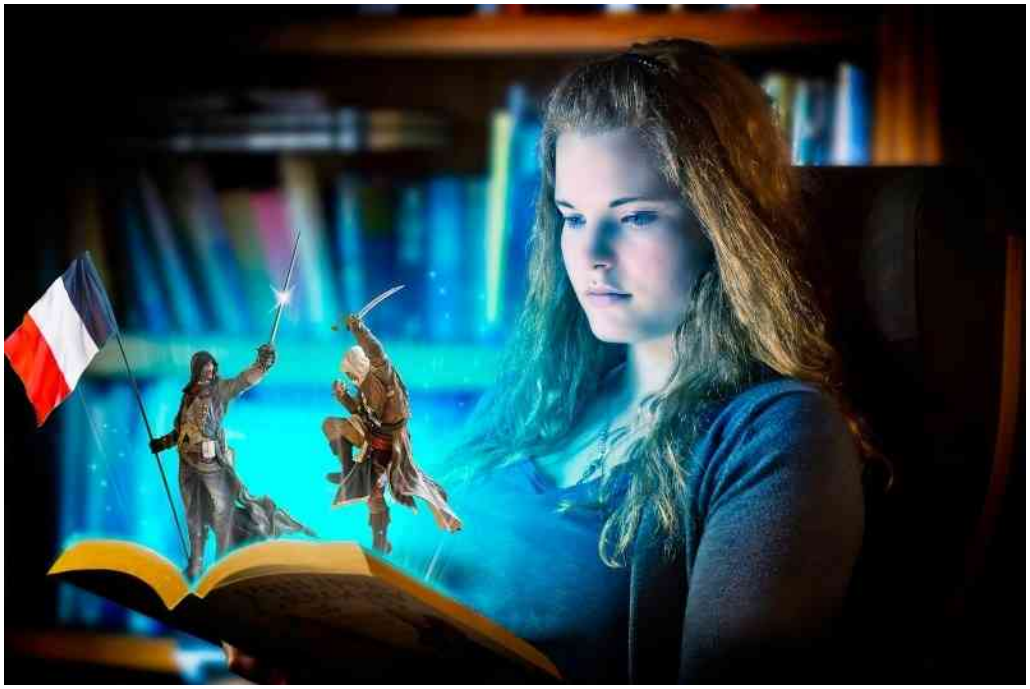

"A Picture Paints a Thousand Words"

Jenni Tanner

Australia

APS Gold Medal



"Lady in Black"

Nils-Erik Jerlemar EFIAP/d2, GMPSA, ARPS

Sweden

VAPS Gold Medal

Creative Colour



"Fly Free Little Bird"

Eileen Murray EFIAP

United Kingdom

VIGEX Gold Medal



"Halloween Night 01"

Alexandrino Lei Airosa PPSA

Macau

FIAP HM Ribbon

Creative Colour



"Love Song in the Rain"

Hiu Wan Yeung

Hong Kong

FIAP HM Ribbon



"Enfer de la Guerre"

Claude Simon EFIAP/p

Belgium

Merit

Creative Colour



"I Bagnanti di Senigalia"

Robin Yong

Australia

Merit

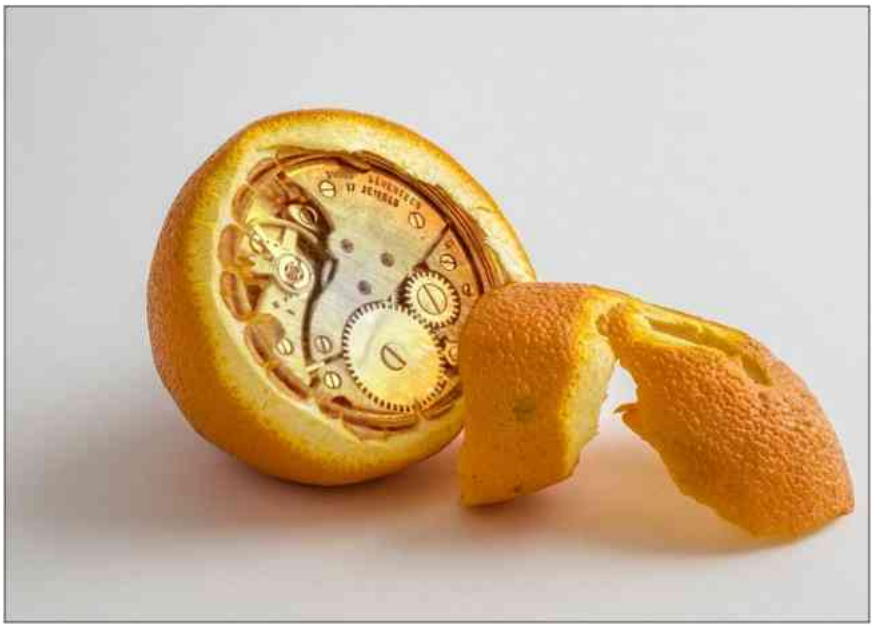

"Clockwork Orange"

Gary Simper

Australia

Merit

Creative Colour



"Contain Yourself"

Sharon Smith LAPS

Australia

Merit



"Honfleur Harbour"

Vicki Moritz APSEM, EFIAP/g, MPSA

Australia

Merit

Creative Colour



"Freedom"

Siew Thong Chu ARPS

Malaysia

Merit



"The Bellboy"

Robin Yong

Australia

Merit

Creative Colour



"Navigating by the Stars"

Jenni Tanner

Australia

Merit

Photo Travel



“First Light at Bagan”

Arnaldo Paulo Che

Hong Kong

PSA Gold Medal - Best in Section



“A Busy Road”

Hiu Wan Yeung

Hong Kong

FIAP Gold Medal

Photo Travel



"Aurora"

Cheok Wai Un

Macau

APS Gold Medal



"Sunrise 22"

Guek Cheng Lim

Malaysia

VAPS Gold Medal

Photo Travel



"Agrasen Ki Baoli"

Hiu Wan Yeung

Hong Kong

VIGEX Gold Medal



"Bled Lake"

Jeno Major

Romania

FIAP HM Ribbon

Photo Travel



"A Prayer For Relief"

Sohel Parvez Haque

Bangladesh

FIAP HM Ribbon



"Guthiya Mashjid"

Rony Barua

Bangladesh

Merit

Photo Travel



“Dawn on Ai-Petri”

Alexey Suloev PPSA

Russia

Merit



“Thames Skyline 1082”

Paul Keene FRPS, EFIAP/d2, MFIAP

United Kingdom

Merit

Photo Travel



"Het Grote Gat"

Daniel Lybaert EFIAP/d3

Netherlands

Merit



"Winter in the Glen"

Bill Terrance EFIAP/p

United Kingdom

Merit

Photo Travel



“Pigs to Market”

John P Stein EFIAP/s, GMAPS

Australia

Merit



“The Edinburgh Tattoo 0377”

Paul Keene FRPS, EFIAP/d2, MFIAP

United Kingdom

Merit

Photo Travel



"Tengboche Monastery"

Peter Walton

Australia

Merit



"Krommeweg"

Daniel Lybaert EFIAP/d3

Netherlands

Merit

Photo Travel



“Prayer on Fire”

Sohel Parvez Haque

Bangladesh

Merit



“Chai Hadsch Mirza”

Herdis Halvas-Nielsen EPSA

Germany

Merit

Photo Travel



"Big Ben"

David Lyon EFIAP

United Kingdom

Merit



"Guilin Fishing"

Cheok Wai Un

Macau

Merit

Photo Travel



"The Castle"

Anindya Majumdar

India

Merit

Differences in Society



"Fashionable Shoes"
Leonid Goldin EFIAP
Israel
PSA Gold Medal - Best in Section



"Looking to the Future"

Marg Huxtable, GMAPS

Australia

FIAP Gold Medal

Differences in Society



"For Mercedes Owners"

Leonid Goldin EFIAP

Israel

APS Gold Medal



"Stripes are in"

Robert Morgan, ARPS, AAPS

Australia

VIGEX Gold Medal

Differences in Society



"Empty Bottle"

Arnaldo Paulo Che

Hong Kong

VIGEX Gold Medal



"Forget the World For a While"

Siew Thong Chu, ARPS

Malaysia

FIAP HM Ribbon

Differences in Society



"Couple"

Paul Maher, EFIAP/b

Ireland

FIAP HM Ribbon



"The Journey"

Sohel Parvez Haque

Bangladesh

Merit

Differences in Society



“Women Day”

Hanan Hassan Al-Khalifa EFIAP/s, ESFIAP

Bahrain

Merit



“Daunting”

Georgie McKie EFIAP, FAPS, FPSNZ

Australia

Merit

Differences in Society



"At the Barbers"

Dianne English AFIAP

Australia

Merit



"Here is How Its Done"

Peter Walton

Australia

Merit

A print-friendly pdf table of acceptances may be viewed at

http://www.vigex.co.uk/digital2018/2018%20ACCEPT%20LIST.pdf

A gallery of accepted images may be viewed at

http://www.vigex.co.uk/digital2018/gallery2018/gallery.html

VIGEX 2nd International Digital Photographic Salon 2018

Most Successful Exhibitor Top Rankings

Rank	Photographer	Country
1	Hiu Wan Yeung	Hong Kong
2=	Guek Cheng Lim	Malaysia
2=	Arnaldo Paulo Che	Hong Kong
4	Daniel Lybaert	Netherlands

Most Successful Australian Clubs

Rank	Club
1	Melbourne Camera Club
2	Waverley Camera Club
3	Corio Bay Camera Club
4	Geelong Camera Club

Most Successful Overseas Clubs

Rank	Club	Location
1	Stella Polaris Photo Group	Scandinavia
2	China Photo Network Online	Macau, China
3	PSA China	Beijing, China
4	18° Gray Image	Fuzhou, China

A print-friendly pdf table of acceptances may be viewed at

http://www.vigex.co.uk/digital2018/2018%20ACCEPT%20LIST.pdf

A gallery of accepted images may be viewed at

http://www.vigex.co.uk/digital2018/gallery2018/gallery.html

Most Successful Australian Club: Melbourne Camera Club



"Mouse Trap"

Marg Huxtable, GMAPS

Australia

Acceptance



"The Haves and the Have Nots"

Peter Walton

Australia

Acceptance



"Half Dome"

Jane Barnes

Australia

Acceptance

Images with Awards from this Club are included by Section earlier in this catalogue.



"Hogwarts Express"

Lesley Bretherton

Australia

Acceptance



"Prismatic Lake"

Jane Barnes

Australia

Acceptance



"The Couch"

Daryl Lynch, FAPS, EFIAP

Australia

Acceptance

Images with Awards from this Club are included by Section earlier in this catalogue.



"Ngardsbreen 2

Roald Synnevaag, MFIAP, MPSA, EFIAP/p

Norway

Acceptance



"Intense Look 2880Mct"

Bjarne Hyldgaard Efiap/p

Denmark

Acceptance



"The Gentleman 1100Cvt"

Bjarne Hyldgaard Efiap/p

Denmark

Acceptance

Images with Awards or Merits from this Club are included by Section earlier in this catalogue.



"Lizard 8688Nd"

Bjarne Hyldgaard Efiap/p

Denmark

Acceptance



"Transparent Man"

Nils-Erik Jerlemar, EFIAP/d2, GMPSA, ARPS

Sweden

Acceptance



"White Bike No 2"

Nils-Erik Jerlemar, EFIAP/d2, GMPSA, ARPS

Sweden

Acceptance

Images with Awards from this Club are included by Section earlier in this catalogue.

Acceptances

All acceptances may be viewed on line at :http://www.vigex.co.uk/digital2018/2018%20ACCEPT%20LIST.pdf

MONOCHROME OPEN

Name	Country	Title	Award
Abbasianasl, Mehrdad	Australia	Moon Lighthouse 022A8307	
Abbasianasl, Mehrdad	Australia	Mosque Low Key Img_3922	
Airosa, Alexandrino Lei, PPSA	Macau	Buffalo Bathing 02	
Airosa, Alexandrino Lei, PPSA	Macau	Sutras Rain 02	
Al-Khalifa, Hanan Hassan, EFIAP/s, ESFIAP	Bahrain	Smiling To Camel	
Al-Mushaifri, Abdulla, AFIAP	Qatar	Mastering Saaf Bw	MERIT
An, Xiping	China	Mercedes	MERIT
Anisimov, Sergey, EFIAP/b, GMPSA	Russia	On The Yamal Peninsula 21	
Anisimov, Sergey, EFIAP/b, GMPSA	Russia	The Woman In The Tundra 1	
Armstrong, Stephanie	Australia	Gypsy Girl	
Armstrong, Stephanie	Australia	Watching Over Me	
Barnes, Jane	Australia	Half Dome	
Beauraind, Marcel, EFIAP/s	Belgium	Attente Du Plaisir	
Beauraind, Marcel, EFIAP/s	Belgium	Le Panier De Fleurs	
Beauraind, Marcel, EFIAP/s	Belgium	Lointaine	
Beauraind, Marcel, EFIAP/s	Belgium	Nikita	
Begg, Julie, AFIAP, FAPS	Australia	Pouring Of Emotions	
Begg, Julie, AFIAP, FAPS	Australia	Pt Roadknight	
Bellmont, Peter, FAPS	Australia	Melk Abbey Spiral	
Bergo, Arne, EFIAP/s, MPSA	Norway	Zebra Trio M	
Bowen, David	Australia	Stevee	
Boynton, Mieke, EFIAP/p, APSEM, GMAPS	Australia	A Dusting Of Snow	
Boynton, Mieke, EFIAP/p, APSEM, GMAPS	Australia	Dune 45 Climbers	
Boynton, Mieke, EFIAP/p, APSEM, GMAPS	Australia	Quiver Tree And Milky Way	FIAP HM RIBBON
Boynton, Mieke, EFIAP/p, APSEM, GMAPS	Australia	Wallace's Hut	
Boytell, Kerry, EFIAP, FAPS	Australia	Ring Tail Spiny Forrest	
Bretherton, Lesley	Australia	Hogwarts Express	
Brett, Fiona	Australia	Attitude	
Brown, Linda	Australia	Gondolas	
Buesching, Gunter	Germany	Tuerme	MERIT
Candolini, Andrea	Italy	Misty Morning, From Fort Of Osoppo	
Cannon, Wally, EFIAP, MPSA, MAPS	Australia	Wallaces Hut In The Mist No. 2	
Chan, H.W., GMPSA, EFIAP/p, FRPS	Hong Kong	4 Brothers Bw	
Chan, H.W., GMPSA, EFIAP/p, FRPS	Hong Kong	Making Of Soya Beans 3	
Chan, H.W., GMPSA, EFIAP/p, FRPS	Hong Kong	Shiofumi 19 Bw_Japan	

Acceptances

All acceptances may be viewed on line at :http://www.vigex.co.uk/digital2018/2018%20ACCEPT%20LIST.pdf

MONOCHROME OPEN cont

Name	Country	Title	Award
Che, Arnaldo Paulo	Hong Kong	Happy Childhood 3	VIGEX GOLD MEDAL
Che, Arnaldo Paulo	Hong Kong	Horse Looping 3	MERIT
Che, Arnaldo Paulo	Hong Kong	Lamb Snatching 2	
Cheung, Koon Nam, MPSA, EFIAP, ARPS	Hong Kong	Great Grey Owl In Flight 10	
Cheung, Koon Nam, MPSA, EFIAP, ARPS	Hong Kong	Honey Buzzard 12	
Choliz, Santiago, EFIAP/g	Spain	Ballet Dancer 30	
Conway, John, AFIAP, FAPS	Australia	Caught	
Cowles, Larry, EFIAP/s, FPSA, GMPSA/g	USA	Classy Luisa In Vintage Black	MERIT
Cowles, Larry, EFIAP/s, FPSA, GMPSA/g	USA	Cristina Fancy In Black	
Cowles, Larry, EFIAP/s, FPSA, GMPSA/g	USA	Lauren B Beauty In Black	VIGEX GOLD MEDAL
Cowles, Larry, EFIAP/s, FPSA, GMPSA/g	USA	Nathalie Blonde And Blue Eyes	
Datta, Shourjendra	India	Faith	
Dean, Gordon, GMAPS, EFIAP/g	Australia	Holding On No1	
Dolui, Kaushik, EFIAP	India	Stand Alone	
Donoghue, Adrian	Australia	Old Man Of The Sea	
Donoghue, Adrian	Australia	Running Man	MERIT
Donoghue, Adrian	Australia	The Opening	
Donoghue, Adrian	Australia	The Workshop	
Douglas, Kym, EFIAP, GMAPS	Australia	Alone	
Earl, Greg	Australia	Charlotte	MERIT
Earl, Greg	Australia	Holding Hands	
Edwards, Margaret, AAPS	Australia	Japanese Lady	
Edwards, Margaret, AAPS	Australia	Looking At You2	
English, Dianne, AFIAP	Australia	Cosmos In Mono	
English, Dianne, AFIAP	Australia	Going Home	
Evans, Vanessa	Australia	Bunjil Place Interior	MERIT
Fawkes, Jennifer	Australia	Laced Up	
Fawkes, Jennifer	Australia	Sacrifice	
Ferguson, Brett	Australia	Clap	
Ferguson, Brett	Australia	Dive	
Ferguson, Brett	Australia	Split	
Field, Steve	United Kingdom	Airborne	
Field, Steve	United Kingdom	Chalky Georgie	
Field, Steve	United Kingdom	Jump	MERIT
Gajree, Palli, PPSA, HonEFIAP, HonFRPS	Australia	Ringwood Lake	
Gilligan, Glenn, PPSA, FAPS	Australia	River Reflections	
Gustavson, Corliss	Australia	The Tree	
Halvas-Nielsen, Herdis, EPSA	Germany	Bear Shaking 1	
Halvas-Nielsen, Herdis, EPSA	Germany	Pfau 1	
Hammer, Jacqueline, EFIAP/p, APSEM	Australia	Beware Of The Owner	
Hammer, Jacqueline, EFIAP/p, APSEM	Australia	In Utero	
Hammer, Jacqueline, EFIAP/p, APSEM	Australia	Wooden Spiral	MERIT

Acceptances

All acceptances may be viewed on line at :http://www.vigex.co.uk/digital2018/2018%20ACCEPT%20LIST.pdf

MONOCHROME OPEN cont

Name	Country	Title	Award
Haratym, Jacek, AFIAP	Poland	Shape Of Desire	
Ho, Ka Wun, PPSA, EFIAP/b	Macau	Dancing 1802	MERIT
Hyldgaard, Bjarne, EFIAP/p	Denmark	Intense Look 2880Mct	
Hyldgaard, Bjarne, EFIAP/p	Denmark	Stairway From Heaven 1610Mct	MERIT
Hyldgaard, Bjarne, EFIAP/p	Denmark	Woman On Couch 7101Mct	
Hynes, Vivienne, AFIAP	Ireland	Cuban Woman Alone	
Jenkin, Barbara, GMPSA/b, EFIAP/g, ARPS	United Kingdom	Rim Lit Steph	
Jiao, Shengfu	China	Prey	
Jiao, Shengfu	China	Run Away	
Kai, Leong	Macau	Competition	
Kai, Leong	Macau	Step On Snow	
Kai, Leong	Macau	Temple Keeper	
Katyal, Neetu, AFIAP	India	Rukh Pe Naqaab	
Kawitzki, Hans, EFIAP, FAPS	Australia	Heavy Load	
Kearney, Barry	Australia	Headshot	
Kearney, Barry	Australia	St Pauls Cathedral	
Keene, Paul, FRPS, EFIAP/d2, MFIAP	United Kingdom	Chinese Distillery Workers 3606	
Keene, Paul, FRPS, EFIAP/d2, MFIAP	United Kingdom	Spiral Staircase Queens House 8196	
Kelly, Eddie	Ireland	Agotha	
Kelly, Eddie	Ireland	Boulder Dusk	
Kelly, Eddie	Ireland	Cassius	MERIT
Kingsbury, Neil, EFIAP	United Kingdom	Columns In The Dark	
Kingsbury, Neil, EFIAP	United Kingdom	Temptation 2	
Kingsbury, Neil, EFIAP	United Kingdom	The Warrior Within	
Krisprimandoyo, D Agung, QPSA	Indonesia	Holi Celebration	
Krisprimandoyo, D Agung, QPSA	Indonesia	Vakil Mosque	MERIT
Lea, Cora	Australia	Fun In The Park	PSA GOLD MEDAL BEST IN SECTION
Leimann, Dirk-Olaf, EFIAP	Belgium	Nord	
Leung, Kwok Tung	Macau	Herdman	
Lim, Guek Cheng	Malaysia	Beauty	
Lim, Guek Cheng	Malaysia	Covergirl	
Lu, Ping	China	Catch A Spring Fog	
Lybaert, Daniel, EFIAP/d3	Netherlands	Drie Schapen	FIAP HM RIBBON
Lybaert, Daniel, EFIAP/d3	Netherlands	Genegenheid In Zww	
Lybaert, Daniel, EFIAP/d3	Netherlands	Glooiend Landschap	
Lybaert, Daniel, EFIAP/d3	Netherlands	Stiekem	MERIT
Lynch, Daryl, FAPS, EFIAP	Australia	Georgia 1	
Lynch, Daryl, FAPS, EFIAP	Australia	The Couch	
Lyon, David, EFIAP	United Kingdom	Neptunes Wrath	
Lyon, David, EFIAP	United Kingdom	Shining Out	
Majumdar, Anindya	India	Annakut	

Acceptances

All acceptances may be viewed on line at :http://www.vigex.co.uk/digital2018/2018%20ACCEPT%20LIST.pdf

MONOCHROME OPEN cont

Name	Country	Title	Award
McKie, Georgie, EFIAP, FAPS, FPSNZ	Australia	Attack	
McKie, Georgie, EFIAP, FAPS, FPSNZ	Australia	Cradle Mountain	
McKie, Georgie, EFIAP, FAPS, FPSNZ	Australia	Rolling Hills	
McKie, Ron, EFIAP, FPSNZ, FAPS	Australia	Rising Mists	
Meswani, Prashant, LRPS, BPSA	United Kingdom	All About The Hands	FIAP GOLD MEDAL
Meswani, Prashant, LRPS, BPSA	United Kingdom	Art Nude - Brunutty	
Metcalfe, Margaret, AAPS	Australia	Mermaid Beauty	
Millin, Robert, MFIAP, EFIAP/p, MPSA	United Kingdom	Declan James Strikes	
Millin, Robert, MFIAP, EFIAP/p, MPSA	United Kingdom	House Of Ill Repute	
Millin, Robert, MFIAP, EFIAP/p, MPSA	United Kingdom	O'Connell On Pommell Horse	MERIT
Millin, Robert, MFIAP, EFIAP/p, MPSA	United Kingdom	See Hear And Speak No Evil	
Morgan, Robert, ARPS, AAPS	Australia	Smoking	
Moritz, Vicki, APSEM, EFIAP/g, MPSA	Australia	Hotel De Ville Night	
Moule, Yvonne, LAPS	Australia	Burst	
Moule, Yvonne, LAPS	Australia	Corn Cobs	
Murray, Eileen, EFIAP	United Kingdom	The Final Farewell	
Murray, Eileen, EFIAP	United Kingdom	The Viking Huntress	
Møller, Nicolaj	Denmark	Nathalie	
Neumann, Ben	Australia	In Her Mothers Eyes	
Nowers, Cecile	South Africa	Hand 1	
O'Brien, Keith	Australia	Alexandra	
Oyston, Rob	Australia	Drying Off 2 B&W	
Papp, Elek, MFIAP, EFIAP/d2	Hungary	Dantes Land	MERIT
Peks, Heinz	Germany	Hindipriester	
Power, Bill, EFIAP/s, EPSA	Ireland	Beautiful Desire	
Power, Bill, EFIAP/s, EPSA	Ireland	Finding Sanctuary	
Power, Bill, EFIAP/s, EPSA	Ireland	Les Deux Amoureux	
Pramanik, Narayan	India	Hard To Survive	
Pun, Tak Cheong, EFIAP/s	Macau	Chinese Dance	
Pun, Tak Cheong, EFIAP/s	Macau	Kicker Kick	
Pun, Tak Cheong, EFIAP/s	Macau	Shoot Fireworkdragon	
Qian, Shihu	China	The Trip Of Pilgrimage Bw	
Qiu, Yanping	Hong Kong	In A Moment	
Qiu, Yanping	Hong Kong	Riding The Waves	
Rampnoux, Regis, EFIAP, EPSA	France	Jade Nude With Stockings	
Rendell, Angela	United Kingdom	Nearly There	
Resch, Helmut, EFIAP	Austria	Lange Schatten	
Robinson, Christina	Australia	Look Into My Eyes	
Robinson, Christina	Australia	Woman	
Robinson, Paul F., AFIAP, AAPS	Australia	Lexie In Lace	
Robinson, Paul F., AFIAP, AAPS	Australia	The Researcher	
Schneider, Gustavo, EFIAP	Argentina	Ethiopia 674	

Acceptances

All acceptances may be viewed on line at :http://www.vigex.co.uk/digital2018/2018%20ACCEPT%20LIST.pdf

MONOCHROME OPEN cont

Name	Country	Title	Award
Smith, Sharon, LAPS	Australia	Cradle Rising	
Smith, Sharon, LAPS	Australia	Shepherd On The Hill	MERIT
Sokolova, Alla	France	Drew And Signed	
Stake, Jan-Thomas, MFIAP, EFIAP/d2, GMPSA	Sweden	Bongeline In Gold	
Stake, Jan-Thomas, MFIAP, EFIAP/d2, GMPSA	Sweden	Bongeline Taking A Bath	
Stake, Jan-Thomas, MFIAP, EFIAP/d2, GMPSA	Sweden	Kajsa White Hat	
Stake, Jan-Thomas, MFIAP, EFIAP/d2, GMPSA	Sweden	Mother And Daughter	
Stein, John P, EFIAP/s, GMAPS	Australia	A Trio Of Bulbs	
Stein, John P, EFIAP/s, GMAPS	Australia	Arches_3804	
Stein, John P, EFIAP/s, GMAPS	Australia	Commonwealth Building 7631	
Stelling, Julian	United Kingdom	Going Under	
Stevenson, Claire	Australia	Deep	
Stevenson, Paul	Australia	Chloe	
Stiller, Andrew	Australia	Ps Canberra	
Stokie, Michelle, EFIAP/b, FAPS	Australia	St Marys	
Tagliani, Roberto, EFIAP/b	Italy	Val D'Orcia 1	
Tagliani, Roberto, EFIAP/b	Italy	Wrestlers	
Tam, Chan Ieong, PPSA, EFIAP/b	Macau	Children21	
Tam, Chan Ieong, PPSA, EFIAP/b	Macau	Cow Racing25	
Tam, Chan Ieong, PPSA, EFIAP/b	Macau	Dancer18	
Tam, Joseph, GMPSA, EFIAP/d1	Australia	Braving The Storm	
Tam, Joseph, GMPSA, EFIAP/d1	Australia	Halfway Fall	MERIT
Tam, Joseph, GMPSA, EFIAP/d1	Australia	Hold Your Horse	
Tam, Joseph, GMPSA, EFIAP/d1	Australia	Off The Hook	
Tam, Kam Chiu	Canada	Brave Catch	
Tam, Kam Chiu	Canada	Dancing Show	
Tam, Kam Chiu	Canada	Don't Go	
Terrance, Bill, EFIAP/p	United Kingdom	Jersey Lighthouse	MERIT
Terrance, Bill, EFIAP/p	United Kingdom	Pre Dawn Light	
Tilley, Paul, LAPS	Australia	Damp Track	
Tilley, Paul, LAPS	Australia	Structural Lines	
Vajaianu, Alexandre, EFIAP/b	Romania	Amira 51	
Van Calsteren, Louis, EFIAP/s	Belgium	Galerie	
Van Calsteren, Louis, EFIAP/s	Belgium	Jusqu Au Bout Des Ongles	
Van Calsteren, Louis, EFIAP/s	Belgium	Upstairs	
Vivian, Mark	Australia	Roulettes	
Wallis, Sylvia	Australia	China Mountainscape	
Walton, Peter	Australia	Tarkine Tempest	
Wang, Lung-Tsai	Taiwan	Guangdong11-M	
Wang, Lung-Tsai	Taiwan	Guangdong13-M	
Wang, Lung-Tsai	Taiwan	Guangdong9-M	
Wang, Lung-Tsai	Taiwan	Sea Eagle2-M	

Acceptances

All acceptances may be viewed on line at :http://www.vigex.co.uk/digital2018/2018%20ACCEPT%20LIST.pdf

MONOCHROME OPEN cont

Waycie, Tina	USA	Building	
Waycie, Tina	USA	Stairs	
Whear, Monique	Australia	Bali Boys Bucketing	
Woodcock, Jane	Australia	Meg	
Woodcock, Jane	Australia	Stairway To Nowhere	
Woods, Trevor, EFIAP	United Kingdom	Dennis The Tipster 1977	
Wormald, Kim, EFIAP/b, MAPS	Australia	Fox Looking Back	
Yeung, Chi Yip	Macau	Snow Riding1	
Yeung, Hiu Wan	Hong Kong	Annual Rings Of Age	
Yeung, Hiu Wan	Hong Kong	Falling From Horse	APS GOLD MEDAL
Yeung, Hiu Wan	Hong Kong	Happiness Of Dusting	
Yeung, Hiu Wan	Hong Kong	The Little Shepherd	
Yong, Robin	Australia	Kecak Dancing	
Zhou, Lihe	China	Childhood On The Back	
Zhu, Hanju	China	Body Dream	

Acceptances

All acceptances may be viewed on line at :http://www.vigex.co.uk/digital2018/2018%20ACCEPT%20LIST.pdf

COLOUR OPEN

Name	Country	Title	Award
Airosa, Alexandrino Lei, PPSA	Macau	Kungfu Tea Master 06	
Airosa, Alexandrino Lei, PPSA	Macau	Story Teller 03	
Al-Khalifa, Hanan Hassan, EFIAP/s, ESFIAP	Bahrain	Not Talking Agian	
Al-Khalifa, Hanan Hassan, EFIAP/s, ESFIAP	Bahrain	Under Rain	
Al-Mushaifri, Abdulla, AFIAP	Qatar	Blinking Eye	MERIT
Alekseev, Vladimir	Russia	Arkan For Deer	
An, Xiping	China	Grazing 2	
Anisimov, Sergey, EFIAP/b, GMPSA	Russia	Baikal-Olkhon 30	
Barnes, Jane	Australia	Autumn Reflections	
Barnes, Jane	Australia	Smile Of A Child	
Barnes, Jane	Australia	Sundown Ride	
Bellmont, Peter, FAPS	Australia	Wood Turning	
Boyle, Judy, EFIAP/s, FRPS	United Kingdom	Little Emily	
Boyle, Judy, EFIAP/s, FRPS	United Kingdom	Sorice	
Boyle, Judy, EFIAP/s, FRPS	United Kingdom	Two Clowns	
Boynton, Mieke, EFIAP/p, APSEM, GMAPS	Australia	Above The Shallows	
Boynton, Mieke, EFIAP/p, APSEM, GMAPS	Australia	Organic	
Boytell, Kerry, EFIAP, FAPS	Australia	Cardinal Posing	
Boytell, Kerry, EFIAP, FAPS	Australia	Woodpecker Confrontation	
Brown, Linda	Australia	Hill Of Mt Hotham	
Brown, Linda	Australia	Mangrove Tree	
Brown, Linda	Australia	The Lone Tree Of Wanaka	
Buckley, Anne	Australia	Colour Of Innocence	
Buesching, Gunter	Germany	Langlauf	
Bushe, Catherine, EFIAP/s	Ireland	Spiral Form	
Calvert, Carrie, AFIAP	United Kingdom	Greylag Chicks On The Loose	
Calvert, Carrie, AFIAP	United Kingdom	Three In A Tree	
Candolini, Andrea	Italy	Cap De Favaritx	
Candolini, Andrea	Italy	Hameau De La Reine, Versailles	
Chan, H.W., GMPSA, EFIAP/p, FRPS	Hong Kong	Miao Girl 2	MERIT
Chan, H.W., GMPSA, EFIAP/p, FRPS	Hong Kong	Running Of The Bulls 51	MERIT
Chan, H.W., GMPSA, EFIAP/p, FRPS	Hong Kong	Sky In The Water 4	
Chan, H.W., GMPSA, EFIAP/p, FRPS	Hong Kong	Swan 4	
Che, Arnaldo Paulo	Hong Kong	Butter Tea Party	MERIT
Che, Arnaldo Paulo	Hong Kong	Papuan Soccer 2	
Cheang, Sherman, AFIAP	Macau	Time For Feeding	
Chen, Xinxin, GMPSA	China	Bashang8	
Cheung, Koon Nam, MPSA, EFIAP, ARPS	Hong Kong	Great Grey Owl A23	FIAP HM RIBBON
Cheung, Koon Nam, MPSA, EFIAP, ARPS	Hong Kong	Osprey Fish Catching 07	
Cheung, Koon Nam, MPSA, EFIAP, ARPS	Hong Kong	Snowy Owl A02	
Choliz, Santiago, EFIAP/g	Spain	Rugby 01	
Conway, John, AFIAP, FAPS	Australia	Matt	

Acceptances

All acceptances may be viewed on line at :http://www.vigex.co.uk/digital2018/2018%20ACCEPT%20LIST.pdf

COLOUR OPEN cont

Name	Country	Title	Award
De Silva, Hiranthi	Sri Lanka	Celebrating Holi	MERIT
De Silva, Hiranthi	Sri Lanka	Stately	VIGEX GOLD MEDAL
Dean, Anne	Australia	Grannys Pink Bonnet	
Donoghue, Adrian	Australia	In London Town	MERIT
Donoghue, Adrian	Australia	The Night Shift	
Donoghue, Adrian	Australia	Writer's Block	APS GOLD MEDAL
Douglas, Kym, EFIAP, GMAPS	Australia	Autumn Leaves	
Earl, Greg	Australia	Sildpollnes Norway	
English, Dianne, AFIAP	Australia	MacRo Lotus Flower	
English, Dianne, AFIAP	Australia	Ten Minute Smoko	MERIT
Evans, Vanessa	Australia	Flying	
Fawkes, Jennifer	Australia	Hurting	
Feldman, Barry	Australia	Watchmaker	
G, Manoharan	India	Dragon Mates Mating	
G, Manoharan	India	Playful Painted Stork	
G, Manoharan	India	Wanderers	
Gajree, Palli, PPSA, HonEFIAP, HonFRPS	Australia	Dawn At Halong Bay	
Garberg, Goran, EFIAP/b	Sweden	Bridge In Early Morning	
Goldin, Leonid, EFIAP	Israel	Ideal Figure	MERIT
Goldin, Leonid, EFIAP	Israel	Witch Window	
Hammer, Jacqueline, EFIAP/p, APSEM	Australia	Dreaming In Blue	
Hammer, Jacqueline, EFIAP/p, APSEM	Australia	Winter Crystals	MERIT
Haratym, Jacek, AFIAP	Poland	Streamer Of Road	
Horlock, Angus	Australia	Pretty In Pink	
Huxtable, Marg, GMAPS	Australia	Mouse Trap	
Hyldgaard, Bjarne, EFIAP/p	Denmark	The Gentleman 1100Cvt	
Jenkin, Barbara, GMPSA/b, EFIAP/g, ARPS	United Kingdom	Dreamy Victoria	
Jenkin, Malcolm, GMPSA/b, EFIAP/p, BPSA	United Kingdom	Maiden With Rope	
Jerlemar, Nils-Erik, EFIAP/d2, GMPSA, ARPS	Sweden	Mine Worker No 6	
Jerlemar, Nils-Erik, EFIAP/d2, GMPSA, ARPS	Sweden	Transparent Man	
Kai, Leong	Macau	Breakout	MERIT
Katyal, Neetu, AFIAP	India	Black Veiled Bride	
Katyal, Neetu, AFIAP	India	Jhuki Jhuki Si Nazar Col	
Katyal, Neetu, AFIAP	India	Khushboo	
Kawitzki, Hans, EFIAP, FAPS	Australia	Three Whites	VIGEX GOLD MEDAL
Keene, Paul, FRPS, EFIAP/d2, MFIAP	United Kingdom	Swan Lake On Ice - The Swans	
Keene, Paul, FRPS, EFIAP/d2, MFIAP	United Kingdom	Val Dorcia - Cappella Di Vitaleta	
Kelly, Eddie	Ireland	Green Linnet	
Kingsbury, Neil, EFIAP	United Kingdom	Rock Chick	
Kiss, Imre, EFIAP/b	Hungary	In Blue	
Kowalski, Sue	Australia	Light At End Of Day	
Kyprianou, Klea, EFIAP	Cyprus	Purple Dream	

Acceptances

All acceptances may be viewed on line at :http://www.vigex.co.uk/digital2018/2018%20ACCEPT%20LIST.pdf

COLOUR OPEN cont

Name	Country	Title	Award
Lea, Cora	Australia	Sunset On Eos Fishing Boats	
Leimann, Dirk-Olaf, EFIAP	Belgium	Im Museum	
Lim, Guek Cheng	Malaysia	Bubble	FIAP GOLD MEDAL
Lim, Guek Cheng	Malaysia	Mating	
Lim, Guek Cheng	Malaysia	Predator And Prey 6	
Lim, Guek Cheng	Malaysia	Two Of A Kind	MERIT
Lopez, Christine	Australia	Devil's Marbles	
Lopez, Christine	Australia	Fairy-Wren	
Lu, Ping	China	Ink Cents Cents	
Lybaert, Daniel, EFIAP/d3	Netherlands	Koereiger In De Mist	
Lybaert, Daniel, EFIAP/d3	Netherlands	Laagvliegende Uil	
Lybaert, Daniel, EFIAP/d3	Netherlands	Landschap En Fietser	MERIT
Lybaert, Daniel, EFIAP/d3	Netherlands	Waarschuwing	
Lynch, Daryl, FAPS, EFIAP	Australia	Shedding Gum	
Lynch, Daryl, FAPS, EFIAP	Australia	Surviving Geothermal Steam 1	
Lyon, David, EFIAP	United Kingdom	English Lavender	
Majumdar, Anindya	India	Peeping The Prayers	
Makarovic, Zoran, EFIAP/g	Croatia	D - Man	FIAP HM RIBBON
Makarovic, Zoran, EFIAP/g	Croatia	Man From Bilye 4	
Makarovic, Zoran, EFIAP/g	Croatia	Old Forester	
Marriner, Ian	Australia	Bombo-Sunrise	
McArthur, Sandra	Australia	A Touch Of Softness	
Mead, Barry, FRPS, EFIAP/d1	United Kingdom	I Am Me	
Mead, Barry, FRPS, EFIAP/d1	United Kingdom	Sea Spirits	
Metcalfe, Margaret, AAPS	Australia	Antique Friends	
Millin, Robert, MFIAP, EFIAP/p, MPSA	United Kingdom	Courtney Tulloch	
Millin, Robert, MFIAP, EFIAP/p, MPSA	United Kingdom	Maisie Star Jump On Beam	
Morgan, Robert, ARPS, AAPS	Australia	Autumn Picture	
Murray, Eileen, EFIAP	United Kingdom	Malevolence	
Murray, Eileen, EFIAP	United Kingdom	The Laird 2	
Norris, David, FAPS, EFIAP	Australia	Fire Hill Lagoon	
Norris, David, FAPS, EFIAP	Australia	Gothic Cathedral	
Paille, Alain	France	Gruissan Beach	
Papp, Elek, MFIAP, EFIAP/d2	Hungary	Three Magi	
Papp, Elek, MFIAP, EFIAP/d2	Hungary	Where To Go	PSA GOLD MEDAL BEST IN SECTION
Parker, Craig, MPSA, EFIAP/b, GMAPS	Australia	Sandpiper At Lagoon Hide	
Parker, Craig, MPSA, EFIAP/b, GMAPS	Australia	Weaverbird Does Splits	
Peks, Heinz	Germany	Apatani	
Peks, Heinz	Germany	Priestzer	
Petersohn, Uwe, AFIAP	Germany	Schwaene Im Schnee-2	
Pun, Tak Cheong, EFIAP/s	Macau	Sunbirds Flying	
Qian, Shihu	China	Go To Pilgrimage	MERIT

Acceptances

All acceptances may be viewed on line at :http://www.vigex.co.uk/digital2018/2018%20ACCEPT%20LIST.pdf

COLOUR OPEN cont

Name	Country	Title	Award
Qian, Shihu	China	Go To Pilgrimage	MERIT
Qian, Shihu	China	The Soul Of The Desert	MERIT
Qiu, Yanping	Hong Kong	Contend	MERIT
Qiu, Yanping	Hong Kong	Shuttle In The Waves	
Rayers, Ann	United Kingdom	Hiking Up The Dunes	
Rendell, Angela	United Kingdom	Tudor Intrigue	
Robinson, Christina	Australia	Girl With A Pearl Earring	
Robinson, Christina	Australia	Marbel	
Robinson, Paul F., AFIAP, AAPS	Australia	Hidden Emotions	
Sahani, Jyoti Prakash	India	Bonda Tribe	
Schneider, Gustavo, EFIAP	Argentina	Friends	
Sen Sharma, Pabitra	India	Curved Land	MERIT
Simon, Claude, EFIAP/p	Belgium	Autisme	
Simon, Claude, EFIAP/p	Belgium	Night And Day	
Slack-Smith, David, LAPS	Australia	Lotus Flower	
Smallegange, Ann, EFIAP/b, MAPS, PPSA	Australia	Purple Dahlia And Drop	
Smallegange, Ann, EFIAP/b, MAPS, PPSA	Australia	Scarlet Robin Ebor Falls	
Smith, Sharon, LAPS	Australia	Little Lost Boat	
Souter, Susanne	Australia	Smooth Wave	
Stake, Jan-Thomas, MFIAP, EFIAP/d2, GMPSA	Sweden	Bongeline 7109	
Stelling, Julian	United Kingdom	Sandrunner	
Stevenson, Anna, AFIAP, ARPS	United Kingdom	Hallgrimskirkja Church	
Stevenson, Paul	Australia	England Team Captain	
Stevenson, Paul	Australia	Ouch!	
Suloev, Alexey, PPSA	Russia	Curiosity-Africa	
Suwitra, Ketut	Australia	Storm Is Coming	
Tam, Chan Ieong, PPSA, EFIAP/b	Macau	Fire Dragon7	
Tam, Chan Ieong, PPSA, EFIAP/b	Macau	Peddler1	
Tam, Joseph, GMPSA, EFIAP/d1	Australia	Fighting Horses	
Tam, Joseph, GMPSA, EFIAP/d1	Australia	Lets Dance	MERIT
Tam, Joseph, GMPSA, EFIAP/d1	Australia	Off My Back	MERIT
Tam, Joseph, GMPSA, EFIAP/d1	Australia	Oh My Arm	
Tilley, Paul, LAPS	Australia	Colour Runners	
Tilley, Paul, LAPS	Australia	Lady In The Red Hat	
Trevan, Nadia	Australia	Jolly Farmer	
Trusler, Alec, ARPS, AFIAP	Australia	Camel Rock	
Tsai, Chin-Chin	Taiwan	Top Surfer 1	
Tsim, Wai Man, MPSA, EFIAP, ARPS	Australia	Sunset In Planting Field 1	
Un, Cheok Wai	Macau	Dragon Of The City	
Un, Cheok Wai	Macau	Drive The Horse	

Acceptances

All acceptances may be viewed on line at :http://www.vigex.co.uk/digital2018/2018%20ACCEPT%20LIST.pdf

COLOUR OPEN cont

Name	Country	Title	Award
Vajaianu, Alexandre, EFIAP/b	Romania	Amira 46	
Van Calsteren, Louis, EFIAP/s	Belgium	Balcere	
Wachtarczyk, Helmut	Germany	Him In A Different Time	
Walton, Margaret	Australia	Golden Web	
Walton, Peter	Australia	Mapourika Secret	
Wan, Yi, GMPSA	China	Hanging Net 7	
Wang, Lung-Tsai	Taiwan	Temple Fair8	
Waycie, Tina	USA	Fog Rolling Into The Valley	MERIT
Whear, Adrian	Australia	Montane	
Whear, Adrian	Australia	Synchronised Bucketing	
Whear, Adrian	Australia	Vietnamese Woman 1	
Whear, Monique	Australia	Five Fingers Mountain	
Willems, Ron, FAPS, FPSNZ, AFIAP	New Zealand	Dust Storm Victim	
Willems, Ron, FAPS, FPSNZ, AFIAP	New Zealand	The Impostor	
Wong, Loretta Yat	Hong Kong	Eight Generals2	
Woods, Trevor, EFIAP	United Kingdom	Bothy 5818	
Wormald, Kim, EFIAP/b, MAPS	Australia	Scarlet Honeyeater	MERIT
Yap, Anthony Pw, AFIAP, AAPS	Australia	Little Church	
Yeung, Chi Yip	Macau	Crops	MERIT
Yeung, Chi Yip	Macau	Follow To Sun	
Yeung, Hiu Wan	Hong Kong	Beautiful Landscape	
Yeung, Hiu Wan	Hong Kong	Buddha Carving Artisan	
Yeung, Hiu Wan	Hong Kong	Surfing Kid	
Yeung, Hiu Wan	Hong Kong	The Happy Holi Festival	MERIT
Yuen, Hung Kam, PPSA, AFIAP, AAPS	Australia	Colour Fun	
Yuen, Hung Kam, PPSA, AFIAP, AAPS	Australia	Prepare	
Yuen, Hung Kam, PPSA, AFIAP, AAPS	Australia	Smokers	
Zhou, Lihe	China	The Backbone Of Grandma	

Acceptances

All acceptances may be viewed on line at :http://www.vigex.co.uk/digital2018/2018%20ACCEPT%20LIST.pdf

NATURE

Name	Country	Title	Award
Al-Mushaifri, Abdulla, AFIAP	Qatar	Elephant Infant	
Anagnostidis, Marc, APSA, GMPSA/b, EFIAP	France	Accouplement Bicolore 2	MERIT
Anagnostidis, Marc, APSA, GMPSA/b, EFIAP	France	Mantis Portrait	
Anagnostidis, Marc, APSA, GMPSA/b, EFIAP	France	Red Eyed Frog	
Anagnostidis, Marc, APSA, GMPSA/b, EFIAP	France	Taurica Male	
Anisimov, Sergey, EFIAP/b, GMPSA	Russia	Baikal-Olkhon 4	
Anisimov, Sergey, EFIAP/b, GMPSA	Russia	Hello, Friends	
Anisimov, Sergey, EFIAP/b, GMPSA	Russia	Svalbard Polar Bears	
Barnes, Jane	Australia	Say Ah	
Bassett, David, FAPS	Australia	Berry Flipper	MERIT
Bassett, David, FAPS	Australia	Kung Fu Dotterels	
Boytell, Kerry, EFIAP, FAPS	Australia	Green Brilliant At Flower	
Boytell, Kerry, EFIAP, FAPS	Australia	Imminent Closure	VIGEX GOLD MEDAL
Boytell, Kerry, EFIAP, FAPS	Australia	Sharp Landing	
Bramham, Gordon, EFIAP/p, EPSA, ARPS	United Kingdom	Bear Brawl 2296	
Bramham, Gordon, EFIAP/p, EPSA, ARPS	United Kingdom	Dalmation Pelican 4203	
Bramham, Gordon, EFIAP/p, EPSA, ARPS	United Kingdom	Golden Eagle 9584	
Brown, Linda	Australia	Airglow In The Southern Sky	
Chan, H.W., GMPSA, EFIAP/p, FRPS	Hong Kong	Brown Bear 32_Alaska	
Chan, H.W., GMPSA, EFIAP/p, FRPS	Hong Kong	Dancing In The Snow 3	
Chan, H.W., GMPSA, EFIAP/p, FRPS	Hong Kong	Polar Bear 44	
Che, Arnaldo Paulo	Hong Kong	Family Sand Spa	
Che, Arnaldo Paulo	Hong Kong	Loving You 6	
Che, Arnaldo Paulo	Hong Kong	Web Of Life	
Chen, Zifeng	China	Have Fun	
Chen, Zifeng	China	Shoulder Of Mother	
Cheung, Koon Nam, MPSA, EFIAP, ARPS	Hong Kong	Eagles Sharing Food	
Cheung, Koon Nam, MPSA, EFIAP, ARPS	Hong Kong	Osprey Preying 13	
Cheung, Koon Nam, MPSA, EFIAP, ARPS	Hong Kong	Snowy Owl A11	
Cheung, Koon Nam, MPSA, EFIAP, ARPS	Hong Kong	Two Golden Eagles	
De Silva, Hiranthi	Sri Lanka	Hello	
De Silva, Hiranthi	Sri Lanka	High Jump	
De Wit, Harry	Australia	Resting	
Dean, Gordon, GMAPS, EFIAP/g	Australia	No Where To Go	
Devine, Bob, MPSA, EFIAP/g	United Kingdom	Cheetah Kills	
Devine, Bob, MPSA, EFIAP/g	United Kingdom	Cheetah Moves Kill	
Devine, Bob, MPSA, EFIAP/g	United Kingdom	Kingfisher Caught Fish	
Douglas, Kym, EFIAP, GMAPS	Australia	Boyds Rainforest Dragon	
Earl, Greg	Australia	Northern Gannet	
Fawkes, Jennifer	Australia	Sea Nettle 2	
Ferguson, Niall, LRPS	United Kingdom	Wavesurfer	
Finn, Annmarie	Australia	The Stare	

Acceptances

All acceptances may be viewed on line at :http://www.vigex.co.uk/digital2018/2018%20ACCEPT%20LIST.pdf

NATURE cont

Name	Country	Title	Award
Foster, Neville H W, GMPSA, EFIAP/b, PPSA	Australia	Darter Turning Fish 2544	
Foster, Neville H W, GMPSA, EFIAP/b, PPSA	Australia	Rainbow Bee-Eater 1787	
Gilligan, Glenn, PPSA, FAPS	Australia	Blue Dragon Encounter	
Gilligan, Glenn, PPSA, FAPS	Australia	Licking Nectar	
Gold, Jennifer	Australia	It's My Mouse	
Gold, Jennifer	Australia	Winter Coat	
Guerra, Paulo, EFIAP, PPSA	Brazil	Bailloni	
Guerra, Paulo, EFIAP, PPSA	Brazil	Touro	
Halvas-Nielsen, Herdis, EPSA	Germany	Cheetah With Prey 1	
Ho, Ka Wun, PPSA, EFIAP/b	Macau	Hidden To Steal	
Ho, Ka Wun, PPSA, EFIAP/b	Macau	Mating 003	
Hyldgaard, Bjarne, EFIAP/p	Denmark	Lizard 8688Nd	
Jartveit, Geir	Norway	David Vs Goliat	FIAP HM RIBBON
Jartveit, Geir	Norway	Drying Rack	
Jartveit, Geir	Norway	Popcorn Time	
Jenkin, Malcolm, GMPSA/b, EFIAP/p, BPSA	United Kingdom	Frog At Play	
Jiao, Shengfu	China	Converse	
Jiao, Shengfu	China	Love Each Other	
Jiao, Shengfu	China	Run	
Joshi, Raghavendra	India	Cub Pose	
Joshi, Raghavendra	India	Leopard Run	
Kai, Leong	Macau	Prey	
Kalfayan, Yealand	United Kingdom	Swallowtail On Lavender	
Keene, Paul, FRPS, EFIAP/d2, MFIAP	United Kingdom	Black-Winged Stilts Mating 0246	
Keene, Paul, FRPS, EFIAP/d2, MFIAP	United Kingdom	Puffin Fully Loaded 0328	
Keene, Paul, FRPS, EFIAP/d2, MFIAP	United Kingdom	Red Deer And Jackdaw 4004	MERIT
Keene, Paul, FRPS, EFIAP/d2, MFIAP	United Kingdom	Sawfly Larvae Craesus Septentrional	
Killen, Roy, GMPSA, EFIAP, APSEM	Australia	Back Off	
Killen, Roy, GMPSA, EFIAP, APSEM	Australia	Expert Weaver	
Kirby, Annette, LAPS	Australia	Lazy Mum	
Koh, Yeokkian, PPSA	Malaysia	Bubble Joy 279	
Koh, Yeokkian, PPSA	Malaysia	Fly Mating 2	MERIT
Koh, Yeokkian, PPSA	Malaysia	Mating 18	APS GOLD MEDAL
Koh, Yeokkian, PPSA	Malaysia	Robber Fly With Prey 29	MERIT
Kwan, Phillip, GMPSA/s, FRPS	Canada	Bear Eating Salmon 75	
Lea, Cora	Australia	Yellow Honey Eater	
Lee, Hsiu Chin, AFIAP	Taiwan	Flying Heroic-02	
Lee, Hsiu Chin, AFIAP	Taiwan	Hunting-09	

Acceptances

All acceptances may be viewed on line at :http://www.vigex.co.uk/digital2018/2018%20ACCEPT%20LIST.pdf

NATURE cont

Name	Country	Title	Award
Lim, Guek Cheng	Malaysia	Food 4	MERIT
Lim, Guek Cheng	Malaysia	Playful 1	PSA GOLD MEDAL BEST IN SECTION
Lim, Guek Cheng	Malaysia	We Share	
Lim, Guek Cheng	Malaysia	We Share 2	FIAP HM RIBBON
Liou, Ker-Lin	Taiwan	Go Away	
Liou, Ker-Lin	Taiwan	Hunting 2	
Lybaert, Daniel, EFIAP/d3	Netherlands	Groep Kuifmakaken	MERIT
Lybaert, Daniel, EFIAP/d3	Netherlands	Verveling In Zww	
Lybaert, Daniel, EFIAP/d3	Netherlands	Wat Kon Je Doen	
Lyon, David, EFIAP	United Kingdom	Black Banded Owl	
Lyon, David, EFIAP	United Kingdom	Common Buzzard Landing	
Marriner, Ian	Australia	Cuttlefish-Mating	MERIT
Marriner, Ian	Australia	Red-Rock-Cod-Hiding-In-Ascidian	MERIT
McKie, Ron, EFIAP, FPSNZ, FAPS	Australia	Laccaria Group	
McKie, Ron, EFIAP, FPSNZ, FAPS	Australia	Yellow Throated Honeyeater8620	
McMillan, Greg	Australia	Eye On The Prize	MERIT
McMillan, Greg	Australia	Tree Frog	
Meenakshisundaram, Suresh	Oman	Little Grebe Family Feeding	
Meswani, Prashant, LRPS, BPSA	United Kingdom	Kingfisher On Bullrush	
Meswani, Prashant, LRPS, BPSA	United Kingdom	Look Left	
Meswani, Prashant, LRPS, BPSA	United Kingdom	Stag Deer - Richmond Park	
Millin, Robert, MFIAP, EFIAP/p, MPSA	United Kingdom	Great Grey Owl	
Millin, Robert, MFIAP, EFIAP/p, MPSA	United Kingdom	Pelicanus Crispus Snowfight	
Millin, Robert, MFIAP, EFIAP/p, MPSA	United Kingdom	Peregrine Falcon Eating	FIAP GOLD MEDAL
Morata, Alain, EFIAP	France	Aigle D'Amerique	
Nagtzaam, Paul	Australia	Honey Eater	
Naudi, Pauline	Australia	Help Yourself	
Neumann, Ben	Australia	Knob Tailed Gecko	
Parker, Craig, MPSA, EFIAP/b, GMAPS	Australia	Grey Heron Got The Frog	HM
Peks, Heinz	Germany	Familie Fuchs	
Poczwa, Janet	Australia	Magnificent Tree Frog	
Power, Bill, EFIAP/s, EPSA	Ireland	Goldfinch In Snow	
Pun, Tak Cheong, EFIAP/s	Macau	Beautiful Bird	
Qian, Shihu	China	Fight Between Carvings And Cranes	
Robinson, Paul F., AFIAP, AAPS	Australia	Red-Browed Firetail Finch	
Robinson, Paul F., AFIAP, AAPS	Australia	Survival Of The Fittest	
Ruggeri, Andres	Argentina	Azulada Pescando Iii	
Smith, Sharon, LAPS	Australia	Hungry Mouths To Feed	
Smith, Sharon, LAPS	Australia	Song Bird	
Sokolova, Alla	France	Conflict	
Sokolova, Alla	France	Guepard	
Suloev, Alexey, PPSA	Russia	One After Another	

Acceptances

All acceptances may be viewed on line at :http://www.vigex.co.uk/digital2018/2018%20ACCEPT%20LIST.pdf

NATURE cont

Name	Country	Title	Award
Suwitra, Ketut	Australia	Morning Dew	
Tam, Chan Ieong, PPSA, EFIAP/b	Macau	Killer2	
Tam, Chan Ieong, PPSA, EFIAP/b	Macau	Wild Trek1	
Tam, Kam Chiu	Canada	Resting On The Back	
Terrance, Bill, EFIAP/p	United Kingdom	Red Squirrel Jump	
Thomson, Jim	Australia	Feeding Bee Eaters 1A	MERIT
Thomson, Jim	Australia	Male Kestrel Feeding Female2a	
Thomson, Jim	Australia	Pairing Kestrels 17	
Thomson, Jim	Australia	Spider Emerging From Chuck	
Trusler, Alec, ARPS, AFIAP	Australia	Catch Of The Day	
Trusler, Alec, ARPS, AFIAP	Australia	Gannets With Seaweed	
Tsai, Chin-Chin	Taiwan	Attacking2	VAPS GOLD MEDAL
Tsai, Chin-Chin	Taiwan	Great Prey-2Srgb	
Tsai, Chin-Chin	Taiwan	Ouch	
Tsai, Chin-Chin	Taiwan	Taiwan Thrush	
Un, Cheok Wai	Macau	Spider	
Van Echelpoel, Rene, PPSA	Belgium	Eating Hawk	
Van Echelpoel, Rene, PPSA	Belgium	Glanville Fritillary	
Van Echelpoel, Rene, PPSA	Belgium	Hawk With Prey	MERIT
Van Echelpoel, Rene, PPSA	Belgium	Libel Op Dophei	MERIT
Van Wijk, Johann, AAPS	Australia	Silver Eye Feeding On Fig	
Van Wijk, Johann, AAPS	Australia	Zebra And Foal Running 1	
Viney, Mary	Australia	Prickly Roost	
Walton, Peter	Australia	Concentration	
Walton, Peter	Australia	Head To Head	
Wang, Lung-Tsai	Taiwan	Bluebird16	
Woodcock, David	Australia	Blue #3	
Woods, Trevor, EFIAP	United Kingdom	Red Squirrel 341	MERIT
Wormald, Kim, EFIAP/b, MAPS	Australia	Flying Fox Yoga	
Wormald, Kim, EFIAP/b, MAPS	Australia	Gannet Discipline	
Wormald, Kim, EFIAP/b, MAPS	Australia	The Pollinator	
Yap, Anthony Pw, AFIAP, AAPS	Australia	Pose	
Yeung, Chi Yip	Macau	Deers	
Yeung, Hiu Wan	Hong Kong	Full Of Return	
Yeung, Hiu Wan	Hong Kong	Mother Tenderness	
Zhang, Xiaoqi	China	Snow Monkey5	

Acceptances

All acceptances may be viewed on line at :http://www.vigex.co.uk/digital2018/2018%20ACCEPT%20LIST.pdf

Creative Colour

Name	Country	Title	Award
Airosa, Alexandrino Lei, PPSA	Macau	Halloween Night 01	FIAP HM RIBBON
Airosa, Alexandrino Lei, PPSA	Macau	Halloween Night 07	
Airosa, Alexandrino Lei, PPSA	Macau	Vitality	
Beauraind, Marcel, EFIAP/s	Belgium	Femme Toujours	
Beauraind, Marcel, EFIAP/s	Belgium	Nouveau Reve	
Beauraind, Marcel, EFIAP/s	Belgium	Recette	
Begg, Julie, AFIAP, FAPS	Australia	Lifes A Battle	
Bellmont, Peter, FAPS	Australia	Flinders Street Steam	
Boyle, Judy, EFIAP/s, FRPS	United Kingdom	Dancers	
Boyle, Judy, EFIAP/s, FRPS	United Kingdom	Haunted House	
Boyle, Judy, EFIAP/s, FRPS	United Kingdom	Tress	
Boytell, Kerry, EFIAP, FAPS	Australia	Tree Lady	
Buenger, Harry, EFIAP	Germany	Forgiveness	
Buenger, Harry, EFIAP	Germany	Peace Of The World	
Chu, Siew Thong, ARPS	Malaysia	Confusing	FIAP GOLD MEDAL
Chu, Siew Thong, ARPS	Malaysia	Freedom	MERIT
Chu, Siew Thong, ARPS	Malaysia	Tai Ji	
Donoghue, Adrian	Australia	In From The Cold	
Donoghue, Adrian	Australia	The Rose	
Donoghue, Adrian	Australia	Windy City	
English, Dianne, AFIAP	Australia	Wrong Turn	
Ferguson, Brett	Australia	Dollhouse	
Ferguson, Brett	Australia	The Rainmaker	
Gilligan, Glenn, PPSA, FAPS	Australia	Grassy Forest	
Hammer, Jacqueline, EFIAP/p, APSEM	Australia	Dog On The Loose	
Hyldgaard, Bjarne, EFIAP/p	Denmark	Anger 8082Cvt	
Hyldgaard, Bjarne, EFIAP/p	Denmark	Devils Sister 1631Cvt	
Ioannou, Michael, AFIAP, LAPS	Australia	Let The Boys Fight	
Jerlemar, Nils-Erik, EFIAP/d2, GMPSA, ARPS	Sweden	Lady In Black	VAPS GOLD MEDAL
Jerlemar, Nils-Erik, EFIAP/d2, GMPSA, ARPS	Sweden	Pedestrian Crossing No 6	
Jerlemar, Nils-Erik, EFIAP/d2, GMPSA, ARPS	Sweden	White Bike No 2	
Kane, Mike, LRPS	Australia	Shipwreck	
Keene, Paul, FRPS, EFIAP/d2, MFIAP	United Kingdom	In Praise Of Trees	
Kingsbury, Neil, EFIAP	United Kingdom	Orchid	
Kingsbury, Neil, EFIAP	United Kingdom	Seven Minutes Past Three	
Lu, Ping	China	Spring Morning Sun	
McDermott, Denise	Australia	Leaving The Earth	PSA GOLD MEDAL BEST IN SECTION
McDermott, Denise	Australia	Ruins	
McDermott, Denise	Australia	Steampunk4	
McDermott, Denise	Australia	Winged Hope	

Acceptances

All acceptances may be viewed on line at :http://www.vigex.co.uk/digital2018/2018%20ACCEPT%20LIST.pdf

Creative Colour cont

Name	Country	Title	Award
Mead, Barry, FRPS, EFIAP/d1	United Kingdom	Atlantis Twins	
Mead, Barry, FRPS, EFIAP/d1	United Kingdom	Gandalf	
Mead, Barry, FRPS, EFIAP/d1	United Kingdom	Revenge Time	
Mead, Barry, FRPS, EFIAP/d1	United Kingdom	Time Guardians	
Metcalfe, Margaret, AAPS	Australia	Haunted Woods	
Millin, Robert, MFIAP, EFIAP/p, MPSA	United Kingdom	Boxing Match	
Millin, Robert, MFIAP, EFIAP/p, MPSA	United Kingdom	Escaping	
Moritz, Vicki, APSEM, EFIAP/g, MPSA	Australia	Honfleur Harbour	MERIT
Murray, Eileen, EFIAP	United Kingdom	Fly Free Little Bird	VIGEX GOLD MEDAL
Murray, Eileen, EFIAP	United Kingdom	Unmasked	
Nowers, Cecile	South Africa	Minimalism 1	
Nowers, Cecile	South Africa	Veined Hand	
Power, Bill, EFIAP/s, EPSA	Ireland	A Bird In The Hand	
Power, Bill, EFIAP/s, EPSA	Ireland	Fly Me To The Moon	
Power, Bill, EFIAP/s, EPSA	Ireland	Remnants Of Dreams	
Pramanik, Narayan	India	Angel With Trio	
Resch, Helmut, EFIAP	Austria	Nude Illumination	
Resch, Helmut, EFIAP	Austria	Surreal 10	
Rushton, Helen, QPSA	Australia	Triptych Bay Of Fire	
Simon, Claude, EFIAP/p	Belgium	Enfer De La Guerre	MERIT
Simon, Claude, EFIAP/p	Belgium	We Will Go	
Simper, Gary	Australia	Clockwork Orange	MERIT
Smith, Sharon, LAPS	Australia	Contain Yourself	MERIT
Stake, Jan-Thomas, MFIAP, EFIAP/d2, GMPSA	Sweden	Framed Child	
Stein, John P, EFIAP/s, GMAPS	Australia	Days End	
Suwitra, Ketut	Australia	Exile Islan	
Tam, Chan Ieong, PPSA, EFIAP/b	Macau	Dancer7	
Tam, Chan Ieong, PPSA, EFIAP/b	Macau	Rolling Fireworks2	
Tanner, Jenni	Australia	A Picture Paints A Thousand Words	APS GOLD MEDAL
Tanner, Jenni	Australia	Beyond	
Tanner, Jenni	Australia	Into The Light	
Tanner, Jenni	Australia	Navigating By The Stars	MERIT
Trevan, Nadia	Australia	A Gust Of Leaves	
Trevan, Nadia	Australia	Read Me A Story Bunny	
Van Wijk, Johann, AAPS	Australia	Princess Under Mushroom	
Yeung, Hiu Wan	Hong Kong	Love Song In The Rain	FIAP HM RIBBON
Yeung, Hiu Wan	Hong Kong	Now And The Past	
Yeung, Hiu Wan	Hong Kong	Who Is Faster	
Yong, Robin	Australia	I Bagnanti Di Senigalia	MERIT
Yong, Robin	Australia	The Bellboy	MERIT

Acceptances

All acceptances may be viewed on line at :http://www.vigex.co.uk/digital2018/2018%20ACCEPT%20LIST.pdf

PHOTO TRAVEL

Name	Country	Title	Award
Airosa, Alexandrino Lei, PPSA	Macau	In The Sutras Room	
Airosa, Alexandrino Lei, PPSA	Macau	Mentawai Aboriginal	
Al-Mushaifri, Abdulla, AFIAP	Qatar	Hayder Musem	
Alekseev, Vladimir	Russia	In Yamal	
Alekseev, Vladimir	Russia	Layers Of Antarctica	
Alekseev, Vladimir	Russia	The Blizzard In The Tundra	
An, Xiping	China	Journey	
An, Xiping	China	Misty Port	
Anisimov, Sergey, EFIAP/b, GMPSA	Russia	In The Chum, At Nenets 4	
Anisimov, Sergey, EFIAP/b, GMPSA	Russia	Little Nenets Nedko 11	
Anisimov, Sergey, EFIAP/b, GMPSA	Russia	Woman And Avka	
Barnes, Jane	Australia	Portraits In St Petersburg	
Barnes, Jane	Australia	Prismatic Lake	
Barnes, Jane	Australia	Schwerin Ride	
Barua, Rony	Bangladesh	Guthiya Mashjid	MERIT
Barua, Rony	Bangladesh	Jump	
Bassett, David, FAPS	Australia	Vrindavans Deserted Motorway	
Boynton, Mieke, EFIAP/p, APSEM, GMAPS	Australia	Ribbon In The Sky	
Boytell, Kerry, EFIAP, FAPS	Australia	Alpe De Suisi	
Boytell, Kerry, EFIAP, FAPS	Australia	Colle Santa Lucia	
Brink, Neil	Australia	Moraine Lake	
Chai, Jiajun	China	The Nenets Campsite23	
Chan, H.W., GMPSA, EFIAP/p, FRPS	Hong Kong	Rain Day Street 13	
Che, Arnaldo Paulo	Hong Kong	First Light At Bagan	PSA GOLD MEDAL BEST IN SECTION
Che, Arnaldo Paulo	Hong Kong	Nunnery At Dusk	
Che, Arnaldo Paulo	Hong Kong	Old Tea House 1	
Che, Arnaldo Paulo	Hong Kong	The Colourful Landscapes	
Cheang, Sherman, AFIAP	Macau	Follow Me	
Demetriades, Marios	Cyprus	Sky High	
Earl, Greg	Australia	Spring In Lofoten	
Finn, Annmarie	Australia	Man Power	
Goldin, Leonid, EFIAP	Israel	At The Edge Of The Earth	
Goldin, Leonid, EFIAP	Israel	In A Month Of Sundays	
Halvas-Nielsen, Herdis, EPSA	Germany	Chai Hadsch Mirza	MERIT
Halvas-Nielsen, Herdis, EPSA	Germany	Sossusvlei	
Haque, Sohel Parvez	Bangladesh	A Prayer For Relief	FIAP HM RIBBON
Haque, Sohel Parvez	Bangladesh	Prayer	
Haque, Sohel Parvez	Bangladesh	Prayer On Fire	MERIT
Haque, Sohel Parvez	Bangladesh	Smoker	
Hoskins, Colin	United Kingdom	Morris Dancers	
Hoskins, Colin	United Kingdom	Oxford, England	
Hynes, Vivienne, AFIAP	Ireland	The Woodchipper	

Acceptances

All acceptances may be viewed on line at :http://www.vigex.co.uk/digital2018/2018%20ACCEPT%20LIST.pdf

PHOTO TRAVEL cont

Name	Country	Title	Award
Jenzer, Urs, AFIAP	Switzerland	China Reisterassen 12	
Jenzer, Urs, AFIAP	Switzerland	Gma Antigua 10	
Kai, Leong	Macau	Fire Dragon	
Kai, Leong	Macau	Lantern Party	
Kawitzki, Hans, EFIAP, FAPS	Australia	Oia Sunset	
Kawitzki, Hans, EFIAP, FAPS	Australia	Side By Side	
Keene, Paul, FRPS, EFIAP/d2, MFIAP	United Kingdom	Thames Skyline 1082	MERIT
Keene, Paul, FRPS, EFIAP/d2, MFIAP	United Kingdom	The Edinburgh Tattoo 0377	MERIT
Keene, Paul, FRPS, EFIAP/d2, MFIAP	United Kingdom	Ttc - Band In The Mall 6851	
Kelly, Eddie	Ireland	Andronicus	
Krisprimandoyo, D Agung, QPSA	Indonesia	Feed The Pigeons	
Kwan, Phillip, GMPSA/s, FRPS	Canada	Aurora Over Mountain 75	
Lee, Hsiu Chin, AFIAP	Taiwan	Source Of Pollution	
Leung, Kwok Tung	Macau	Walking Alone	
Lim, Guek Cheng	Malaysia	Morning	
Lim, Guek Cheng	Malaysia	Sunrise 22	VAPS GOLD MEDAL
Lu, Ping	China	Duotian Scenery	
Lu, Ping	China	Kung Fu Dragon	
Lybaert, Daniel, EFIAP/d3	Netherlands	Het Grote Gat	MERIT
Lybaert, Daniel, EFIAP/d3	Netherlands	Krommeweg	MERIT
Lybaert, Daniel, EFIAP/d3	Netherlands	Winterochtend	
Lyon, David, EFIAP	United Kingdom	Big Ben	MERIT
Major, Jeno	Romania	Bled Lake	FIAP HM RIBBON
Major, Jeno	Romania	St.Thomas	
Major, Jeno	Romania	Tuscany	
Majumdar, Anindya	India	Joint Venture	
Majumdar, Anindya	India	The Castle	MERIT
Matthews, Michael, LAPS	Australia	Manarola	
Matthews, Michael, LAPS	Australia	Venice Sunset	
Matthews, Michael, LAPS	Australia	Vernazza	
McKie, Georgie, EFIAP, FAPS, FPSNZ	Australia	The Reading Room	
McKie, Ron, EFIAP, FPSNZ, FAPS	Australia	Dove Lake	
McKie, Ron, EFIAP, FPSNZ, FAPS	Australia	The Blessing	
Meswani, Prashant, LRPS, BPSA	United Kingdom	Low Key Tower Bridge	
Metcalfe, Margaret, AAPS	Australia	Wanaka Glow	
Millin, Robert, MFIAP, EFIAP/p, MPSA	United Kingdom	Moroccon Butcher	
Morgan, Robert, ARPS, AAPS	Australia	The Girls Are Back In Town	
Møller, Nicolaj	Denmark	9 11	
Møller, Nicolaj	Denmark	Reading Hall	
Møller, Nicolaj	Denmark	Women And Children	
Ng, Fong Chi	Macau	Red In Yellow	
Ng, Fong Chi	Macau	Sailing In Mist	
Nowers, Cecile	South Africa	Strasbourg Street	

Acceptances

All acceptances may be viewed on line at :http://www.vigex.co.uk/digital2018/2018%20ACCEPT%20LIST.pdf

PHOTO TRAVEL cont

Name	Country	Title	Award
Paille, Alain	France	Netherlands 02	
Peks, Heinz	Germany	Geschwister	
Peks, Heinz	Germany	Meeting	
Power, Bill, EFIAP/s, EPSA	Ireland	Minuit A Bayeux	
Pun, Tak Cheong, EFIAP/s	Macau	China Combustion Section	
Pun, Tak Cheong, EFIAP/s	Macau	Festive Firework	
Qian, Shihu	China	The Footsteps Of Faith	
Qiu, Yanping	Hong Kong	Desert	
Qiu, Yanping	Hong Kong	Tea House Morning	
Robinson, Paul F., AFIAP, AAPS	Australia	Dunrobin Castle, Scotland	
Robinson, Paul F., AFIAP, AAPS	Australia	Keiss Manor, Scotland	
Rushton, Helen, QPSA	Australia	Remember	
Schneider, Gustavo, EFIAP	Argentina	Nueva York 218	
Sokolova, Alla	France	Fly The Doves	
Stein, John P, EFIAP/s, GMAPS	Australia	Pigs To Market	MERIT
Stelling, Julian	United Kingdom	Frosty Dawn	
Suloev, Alexey, PPSA	Russia	Dawn On Ai-Petri	MERIT
Suloev, Alexey, PPSA	Russia	Northern Beauty	
Synnevaag, Roald, MFIAP, MPSA, EFIAP/p	Norway	Nigardsbreen 2	
Tam, Chan Ieong, PPSA, EFIAP/b	Macau	Sri Lanka Fisherman 3	
Terrance, Bill, EFIAP/p	United Kingdom	Winter In The Glen	MERIT
Un, Cheok Wai	Macau	Aurora	APS GOLD MEDAL
Un, Cheok Wai	Macau	Guilin Fishing	MERIT
Un, Cheok Wai	Macau	Pull The Boat	
Walton, Peter	Australia	Exploring The Dunes	
Walton, Peter	Australia	Tengboche Monastery	MERIT
Walton, Peter	Australia	Voyage Into Darkness	
Whear, Adrian	Australia	Art Imitating Life	
Willems, Ron, FAPS, FPSNZ, AFIAP	New Zealand	Wells Cathedral	
Woodcock, David	Australia	Rainy Night In Brussels	
Woodcock, Jane	Australia	Offerings	
Yeung, Chi Yip	Macau	Fisherman	
Yeung, Chi Yip	Macau	Fog	
Yeung, Chi Yip	Macau	Train	
Yeung, Hiu Wan	Hong Kong	A Busy Road	FIAP GOLD MEDAL
Yeung, Hiu Wan	Hong Kong	Agrasen Ki Baoli	VIGEX GOLD MEDAL
Yeung, Hiu Wan	Hong Kong	Working Together	
Yong, Robin	Australia	Havana Street Scene	

Acceptances

All acceptances may be viewed on line at :http://www.vigex.co.uk/digital2018/2018%20ACCEPT%20LIST.pdf

DIFFERENCES IN SOCIETY

Name	Country	Title	Award
Airosa, Alexandrino Lei, PPSA	Macau	Butcher On The Street	
Al-Khalifa, Hanan Hassan, EFIAP/s, ESFIAP	Bahrain	Women Day	MERIT
Al-Mushaifri, Abdulla, AFIAP	Qatar	Our Future	
Bergo, Arne, EFIAP/s, MPSA	Norway	Man Woman Snowstorm	
Che, Arnaldo Paulo	Hong Kong	Empty Bottle	VIGEX GOLD MEDAL
Che, Arnaldo Paulo	Hong Kong	My Younger Brother	
Chu, Siew Thong, ARPS	Malaysia	Forget The World For A While	FIAP HM RIBBON
Chu, Siew Thong, ARPS	Malaysia	Once In A Blue Moon	
Chu, Siew Thong, ARPS	Malaysia	Our Delicious Lunch	
English, Dianne, AFIAP	Australia	At The Barbers	MERIT
Goldin, Leonid, EFIAP	Israel	Fashionable Shoes	PSA GOLD MEDAL BEST
Goldin, Leonid, EFIAP	Israel	For Mercedes Owners	APS GOLD MEDAL
Goldin, Leonid, EFIAP	Israel	Manicure And Pedicure	
Haque, Sohel Parvez	Bangladesh	The Journey	MERIT
Huxtable, Marg, GMAPS	Australia	Looking To The Future	FIAP GOLD MEDAL
Keene, Paul, FRPS, EFIAP/d2, MFIAP	United Kingdom	Fifty Shades Of Gay	
Keene, Paul, FRPS, EFIAP/d2, MFIAP	United Kingdom	The Queen And Prince Philip 6875	
Keene, Paul, FRPS, EFIAP/d2, MFIAP	United Kingdom	Watched 2268	
Kirby, Annette, LAPS	Australia	Fun For All	
Leung, Kwok Tung	Macau	Soft	
Maher, Paul, EFIAP/b	Ireland	Couple	FIAP HM RIBBON
Majumdar, Anindya	India	Distant Dream	
Majumdar, Anindya	India	Friendies	
Majumdar, Anindya	India	Living On The Tight Rope	
McKie, Georgie, EFIAP, FAPS, FPSNZ	Australia	Daunting	MERIT
McKie, Ron, EFIAP, FPSNZ, FAPS	Australia	Arm Power	
Morgan, Robert, ARPS, AAPS	Australia	Stripes Are In	VIGEX GOLD MEDAL
Rayers, Ann	United Kingdom	Monks And Motocyclist - Phnom Penh	
Robinson, Paul F., AFIAP, AAPS	Australia	The Social Divide	
Rushton, Helen, QPSA	Australia	3 Generations Remember	
Sertkalayci, Ahmet Niyazi	Turkey	Hayat	
Souter, Susanne	Australia	Dare To Be Different	
Stein, John P, EFIAP/s, GMAPS	Australia	Multiculture 2237	
Stiller, Andrew	Australia	Generation Gap	
Tam, Chan Ieong, PPSA, EFIAP/b	Macau	Life Is Hard 9	

Acceptances

All acceptances may be viewed on line at :http://www.vigex.co.uk/digital2018/2018%20ACCEPT%20LIST.pdf

DIFFERENCES IN SOCIETY cont

Name	Country	Title	Award
Terrance, Bill, EFIAP/p	United Kingdom	Kolkota Meat Market	
Terrance, Bill, EFIAP/p	United Kingdom	Taxi	
Walton, Peter	Australia	Here Is How Its Done	MERIT
Walton, Peter	Australia	Me And The Boss	
Walton, Peter	Australia	The Haves And The Have Nots	
Wan, Yi, GMPSA	China	Father And Daughter	
Woodcock, David	Australia	A Different Funeral Custom	
Woodcock, David	Australia	National Day Bali	
Yong, Robin	Australia	Bow Of The Omo River	
Yong, Robin	Australia	Il Solenne Ingresso	
Zhou, Lihe	China	Dong Minority Traditional Festival	
Zhou, Lihe	China	Family	
Zhou, Lihe	China	Mountain Wedding	

Vigex 2nd International Digital Photographic Salon 2018 - Statistics

COUNTRY	MONOCHROME		COLOUR OPEN		NATURE		CREATIVE COLOUR		PHOTO TRAVEL		DIFFERENCES IN		**SALON TOTAL**	
	Images, Entrants	Accepted % Accept	Images, Entrants	Accepted % Accept	Images, Entrants	Accepted % Accept	Images, Entrants	Accepted % Accept	Images, Entrants	Accepted % Accept	Images, Entrants	Accepted % Accept	**Images, Entrants**	**Accepted % Accept**
Argentina	4	1	4	1	8	1	0	0	4	1	0	0	**20**	**4**
	1	25%	1	25%	2	13%	0		1	25%	0		**2**	**20%**
Australia	377	88	429	75	331	55	148	33	222	31	109	18	**1616**	**300**
	98	23%	110	17%	87	17%	40	22%	58	14%	30	17%	**130**	**19%**
Austria	4	1	4	0	0	0	4	2	0	0	0	0	**12**	**3**
	1	25%	1	0%	0		1	50%	0		0		**1**	**25%**
Bahrain	4	1	4	2	4	0	4	0	4	0	4	1	**24**	**4**
	1	25%	1	50%	1	0%	1	0%	1	0%	1	25%	**1**	**17%**
Bangladesh	0	0	0	0	0	0	0	0	8	6	4	1	**12**	**7**
	0		0		0		0		2	75%	1	25%	**2**	**58%**
Belarus	0	0	4	0	0	0	0	0	0	0	0	0	**4**	**0**
	0		1	0%	0		0		0		0		**1**	**0%**
Belgium	20	8	24	4	12	4	16	5	12	0	0	0	**84**	**21**
	5	40%	6	17%	3	33%	4	31%	3	0%	0		**7**	**25%**
Brazil	0	0	0	0	4	2	0	0	0	0	0	0	**4**	**2**
	0		0		1	50%	0		0		0		**1**	**50%**
Canada	12	3	12	0	12	2	4	0	12	1	4	0	**56**	**6**
	3	25%	3	0%	3	17%	1	0%	3	8%	1	0	**3**	**11%**
China	64	7	76	7	47	7	8	1	60	6	24	4	**279**	**32**
	16	11%	19	9%	12	15%	2	13%	15	10%	6	17%	**19**	**11%**
Croatia	4	0	8	3	3	0	8	0	4	0	0	0	**27**	**3**
	1	0%	2	38%	1	0%	2	0%	1	0%	0		**2**	**11%**
Cyprus	12	0	11	1	0	0	0	0	8	1	4	0	**35**	**2**
	3	0%	3	9%	0		0		2	13%	1	0	**3**	**6%**
Denmark	8	4	8	1	4	1	4	2	4	3	0	0	**28**	**11**
	2	50%	2	13%	1	25%	1	50%	1	75%	0		**2**	**39%**
France	16	2	16	1	12	7	4	0	12	2	4	0	**64**	**12**
	4	13%	4	6%	3	58%	1	0%	3	17%	1	0	**5**	**19%**
Germany	32	4	32	5	24	2	24	2	20	4	8	0	**140**	**17**
	8	13%	8	16%	6	8%	6	8%	5	20%	2	0	**10**	**12%**
Hong Kong	20	14	24	16	16	12	8	3	16	10	4	2	**88**	**57**
	5	70%	6	67%	4	75%	2	38%	4	63%	1	50%	**6**	**65%**
Hungary	8	1	8	3	0	0	0	0	0	0	0	0	**16**	**4**
	2	13%	2	38%	0		0		0		0		**2**	**25%**
India	28	5	28	9	8	2	8	1	12	2	4	3	**88**	**22**
	7	18%	7	32%	2	25%	2	13%	3	17%	1	75%	**9**	**25%**
Indonesia	4	2	4	0	0	0	0	0	4	1	0	0	**12**	**3**
	1	50%	1	0%	0		0		1	25%	0		**1**	**25%**
Ireland	20	7	20	2	12	1	11	3	20	3	4	1	**87**	**17**
	5	35%	5	10%	3	8%	3	27%	5	15%	1	25%	**5**	**20%**
Israel	4	0	4	2	0	0	0	0	4	2	4	3	**16**	**7**
	1	0%	1	50%	0		0		1	50%	1	75%	**1**	**44%**
Italy	8	3	8	2	0	0	4	0	4	0	0	0	**24**	**5**
	2	38%	2	25%	0		1	0%	1	0%	0		**2**	**21%**

Continued on next page

Vigex 2nd International Digital Photographic Salon 2018 - Statistics *(continued)*

COUNTRY	MONOCHROME		COLOUR OPEN		NATURE		CREATIVE COLOUR		PHOTO TRAVEL		DIFFERENCES IN		**SALON TOTAL**	
	Images, Entrants	Accepted % Accept	Images, Entrants	Accepted % Accept	Images, Entrants	Accepted % Accept	Images, Entrants	Accepted % Accept	Images, Entrants	Accepted % Accept	Images, Entrants	Accepted % Accept	**Images, Entrants**	**Accepted % Accept**
Macau	40	14	40	11	32	8	12	5	40	17	16	3	**180**	**58**
	10	35%	10	28%	8	25%	3	42%	10	43%	4	19%	**10**	**32%**
Malaysia	4	2	4	4	8	8	4	3	4	2	4	3	**28**	**22**
	1	50%	1	100%	2	100%	1	75%	1	50%	1	75%	**3**	**79%**
Netherlands	4	4	4	4	4	3	4	0	4	3	4	0	**24**	**14**
	1	100%	1	100%	1	75%	1	0%	1	75%	1	0%	**1**	**58%**
New Zealand	0	0	4	2	4	0	0	0	4	1	0	0	**12**	**3**
	0		1	50%	1	0	0		1	25%	0		**1**	**25%**
Norway	12	1	12	0	12	3	4	0	12	1	8	1	**60**	**6**
	3	8%	3	0%	3	25%	1	0%	3	8%	2	13%	**3**	**10%**
Oman	4	0	0	0	4	1	0	0	4	0	0	0	**12**	**1**
	1	0	0		1	25%	0		1	0	0		**1**	**8%**
Poland	4	1	4	1	4	0	0	0	4	0	0	0	**16**	**2**
	1	25%	1	25%	1	0%	0		1	0%	0		**2**	**13%**
Qatar	4	1	4	1	4	1	2	0	4	1	3	1	**21**	**5**
	1	25%	1	25%	1	25%	1	0	1	25%	1	33%	**1**	**24%**
Romania	4	1	4	1	4	0	0	0	4	3	0	0	**16**	**5**
	1	25%	1	25%	1	0%	0		1	75%	0		**2**	**31%**
Russia	4	2	12	3	8	4	0	0	12	8	0	0	**36**	**17**
	1	50%	3	25%	2	50%	0		3	67%	0		**3**	**47%**
Singapore	4	0	4	0	0	0	4	0	4	0	0	0	**16**	**0**
	1	0%	1	0%	0		1	0%	1	0%	0		**1**	**0%**
South Africa	4	1	4	0	0	0	4	2	4	1	0	0	**16**	**4**
	1	25%	1	0	0		1	50%	1	25%	0		**1**	**25%**
Spain	4	1	4	1	0	0	4	0	0	0	0	0	**12**	**2**
	1	25%	1	25%	0		1	0%	0		0		**1**	**17%**
Sri Lanka	0	0	4	2	4	2	0	0	4	0	0	0	**12**	**4**
	0		1	50%	1	50%	0		1	0	0		**1**	**33%**
Sweden	8	4	16	4	4	0	8	4	0	0	0	0	**36**	**12**
	2	50%	4	25%	1	0%	2	50%	0		0		**4**	**33%**
Switzerland	0	0	4	0	4	0	4	0	4	2	0	0	**16**	**2**
	0		1	0	1	0	1	0	1	50%	0		**1**	**13%**
Taiwan	12	4	16	2	16	9	4	0	8	1	4	0	**60**	**16**
	3	33%	4	13%	4	56%	1	0%	2	13%	1	0	**4**	**27%**
Turkey	8	0	8	0	0	0	0	0	4	0	4	1	**24**	**1**
	2	0	2	0	0		0		1	0	1	25%	**2**	**4%**
United	84	24	92	22	60	23	28	14	44	10	16	6	**324**	**99**
Kingdom	21	29%	23	24%	15	38%	7	50%	11	23%	4	38%	**27**	**31%**
USA	16	6	7	1	0	0	4	0	0	0	0	0	**27**	**7**
	4	38%	2	14%	0		1	0%	0		0		**4**	**26%**
TOTALS	**869**	**217**	**975**	**193**	**669**	**158**	**341**	**80**	**594**	**123**	**236**	**48**	**3684**	**819**
[42 countries]	**221**	**25%**	**247**	**20%**	**172**	**24%**	**89**	**23%**	**151**	**21%**	**62**	**20%**	**288**	**22.2%**

2018 VIGEX COMMITTEE



Committee of Management :

Front row (l to r)

Bert Spence, Coral Spence, Gloria van der Meer, Brien Cohn

Back row (l to r)

Jack Jansen, Gerry van der Meer, David Bridge, Chris Reichl, Colin Klein, Brian Murray, Michael Stokie, Jim Thyer, Andrew Cerasuolo, Sandra Whitson

Photo by Brien Cohn & Gloria Van der Meer

Ce salon a reçu le Haut Patronage de la FIAP

This salon has received the High Patronage of FIAP

2018/142

Fédération Internationale de l'Art Photographique

International Federation of Photographic Art

Fédérations et associations nationales, associations régionales et clubs affiliés sur les cinq continents.
National federations and associations, regional associations and clubs affiliated on all five continents.

Distinctions photographiques mondialement reconnues.
World-famed photographic distinctions.

Les acceptations obtenues à ce salon comptent pour l'attribution des distinctions FIAP.

Acceptances obtained in this salon are taken into account for FIAP distinctions.

Secrétariat général - Secretary general

70, Kolokotroni Street - GR-18531 Le Pirée (Grèce - Greece)
www.fiap.net

The sponsors of this International Exhibition of Photography have been awarded Recognition by PSA, the world's largest patron of international photographic exhibitions. PSA, although it has provided Recognition, is neither a sponsor nor directly involved in the operation of this exhibition.

PSA Photographic Society of America

Valid acceptances received by PSA Members in recognized sections of this exhibition are eligible for PSA Star Ratings, listing in the world-wide PSA Who's Who of Photography and credited towards the PSA Distinctions of PPSA, EPSA, MPSA, GMPSA, GMPSA/b, GMPSA/s, GMPSA/g, and GMPSA/p.

PSA is a non-profit organization promoting the advancement of photography in all its forms to novice, amateur and professional photographers world wide.

For information on membership and the many services and activities of PSA contact:

psa
PHOTOGRAPHIC SOCIETY OF AMERICA
8341 S. Walker Avenue, Suite 104
Oklahoma City, OK 73139-9401, U.S.A.
E-mail: hq@psa-photo.org
Web Site: http://www.psa-photo.org

Australian Photographic Society Inc

(Incorporated in ACT on the 7th May 1962)
ABN 22 688 698 267

Affiliated with
FEDERATION INTERNATIONALE
DE L'ART PHOTOGRAPHIQUE

Recognised Exhibition Photographic Honours
LAPS – AAPS – FAPS – MAPS – GMAPS - APSEM

AUSTRALIAN PHOTOGRAPHIC SOCIETY

VIGEX 2nd International Digital Salon
has received AUSTRALIAN PHOTOGRAPHIC SOCIETY Incorporated

Approval No. 2018/4.

Acceptances in National Exhibitions count for APS Honours – LAPS and AAPS.
Acceptances in International Exhibitions count for APS Honours - LAPS, AAPS, FAPS, MAPS, GMAPS.
Acceptances in all Exhibitions count for the APS Certificate of Achievement.

As acceptances in this exhibition counts towards APS Photographic Honours, entrants intending to seek honours at some future date should retain this catalogue.

For all information please contact:
AUSTRALIAN PHOTOGRAPHIC SOCIETY Inc
4 / 8 Melville Street.
Parramatta. 2150.

Phone 02 9890 9795.
Email secretary@a-p-s.org.au

Neither FIAP, PSA, APS, VIGEX inc. nor the exhibition sponsors assume any responsibility for misuse of copyright by anyone. All work is copyright of the maker. As acceptances in this exhibition count towards FIAP, PSA and APS Photographic Honours, entrants intending to seek honours at some future date should retain this catalogue.